CREST

1955

LYNCHBURG, VIRGINIA
N
TO LEXINGTON
TRENTS FERRY RD
BOONSBORO ROAD
V.E.S.
LINK ROAD
OAKWOOD CLUB
R.M.W.C.
TO ROANOKE
NEW FOREST ROAD
LANGHORNE ROAD
LAKESIDE DRIVE
TO ROANOKE
E.C. GLASS
OAKLEY AVE.
LYNCHBURG COLLEGE
FORT EARLY MONUMENT
MEMORIAL AVENUE
FORT AVENUE
SALEM TURNPIKE
WARDS ROAD
CAMPBELL AVENUE
TO RICHMOND
MAIN STREET
JAMES RIVER
SWEET BRIAR COLLEGE
R. McDermott

E. C. GLASS HIGH SCHOOL

Presents

THE 1955

Crest

VOLUME FORTY-TWO

LYNCHBURG, VIRGINIA

Gray dawn succession to the starry night
More beauty lends our mountain home
Than all the glories of
The other land of seven hills.
I watched the dawn come up
And saw a tinted leaden sky
Where gray turned into silken pink
Then changed to golden, amber hues.
And then the noontide sun arose
Impatient with the dawn's soft lights
Climaxed the city's industry.
Enfolding now our mountain home
To close the child's and grownup's work
The night sounds echo on the avenues
The twilight sun sets deep behind the western hills.
As here and there a light blinks on
I know a million brilliant lights
Will fill the earth's deep velvetry
Until with tiring steps and faltering,
The lights blink off again
To leave our town a lonely hermitage.

. . . AND PAYS TRIBUTE TO LYNCHBURG . .

MISS MARGARET WILLIAMS
Business Manager

ANNE ROYALL
Editor

. *"THE CITY OF SEVEN HILLS."*

MRS. CECILIA A. DOYLE
Art Editor

MISS LUCILE COX
Literary Advisor

. . . and to our Dedicatee.

MISS LUCILE COX

This year, we proudly dedicate the CREST *to our own beloved Miss Lucile Cox.*

Through the years, Miss Cox has taken on many hard and tedious jobs, such as sponsoring the Senior Class of 1954, Literary Adviser of the CREST, *Sponsor of the Latin Club, and teaching her many classes English and Latin.*

Today, Miss Cox devotes most of her time to making her students understand and enjoy the Latin language. She has also planned many interesting programs for the Latin Club during the past several years.

So, as all her Latin pupils agree, Miss Cox has certainly made them realize that "Latina hodie vivit."

Table of Contents

ADMINISTRATION ..... *Page* 7

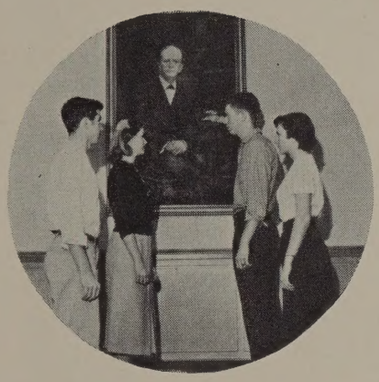

Page 17 ..... SENIORS

CLASSES ..... *Page* 41

Page 87 ..... ACTIVITIES

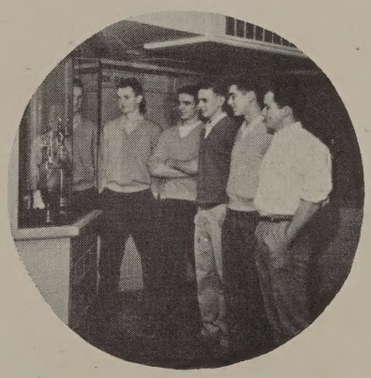

ATHLETICS ..... *Page* 115

Page 141 ..... FEATURES

ADVERTISEMENTS ..... *Page* 151

They are behind us.

Left to right: J. M. Burnette, Morris W. Whitaker, C. B. Hutcherson, Harry G. Green, Dr. Paul M. Munro, *Superintendent;* Mrs. P. J. Weiland, Mrs. F. G. Davidson, Mrs. M. G. Perrow, C. K. Saunders.

Dr. Munro, superintendent of our schools, has always shown a special interest in E. C. Glass and its activities.

After graduating from Emory University, Dr. Munro took his M.A. Degree and his Ph.D Degree from Columbia University. Lynchburg has profited from Dr. Munro's rich background of experience.

Dr. Paul M. Munro

SCHOOL BOARD

Throughout America, schools in every community are governed by School Boards, legally established committees whose responsibility is the education and future of our most precious resource—the children and young people.

In our city the School Board is composed of nine members appointed by the Lynchburg City Council for terms of three years.

The School Board member is responsible for capital investments of large sums of money for building and equipment, for the annual expenditure of sums for salaries and other operating expenses, for the employment of numerous professional and other employees, and for the instruction of the school children.

Working closely with the superintendent the School Board members make an effort to be informed as to their responsibilities and authorities so as to adopt the best educational methods, to maintain high standards, to operate efficiently, and to plan for the future.

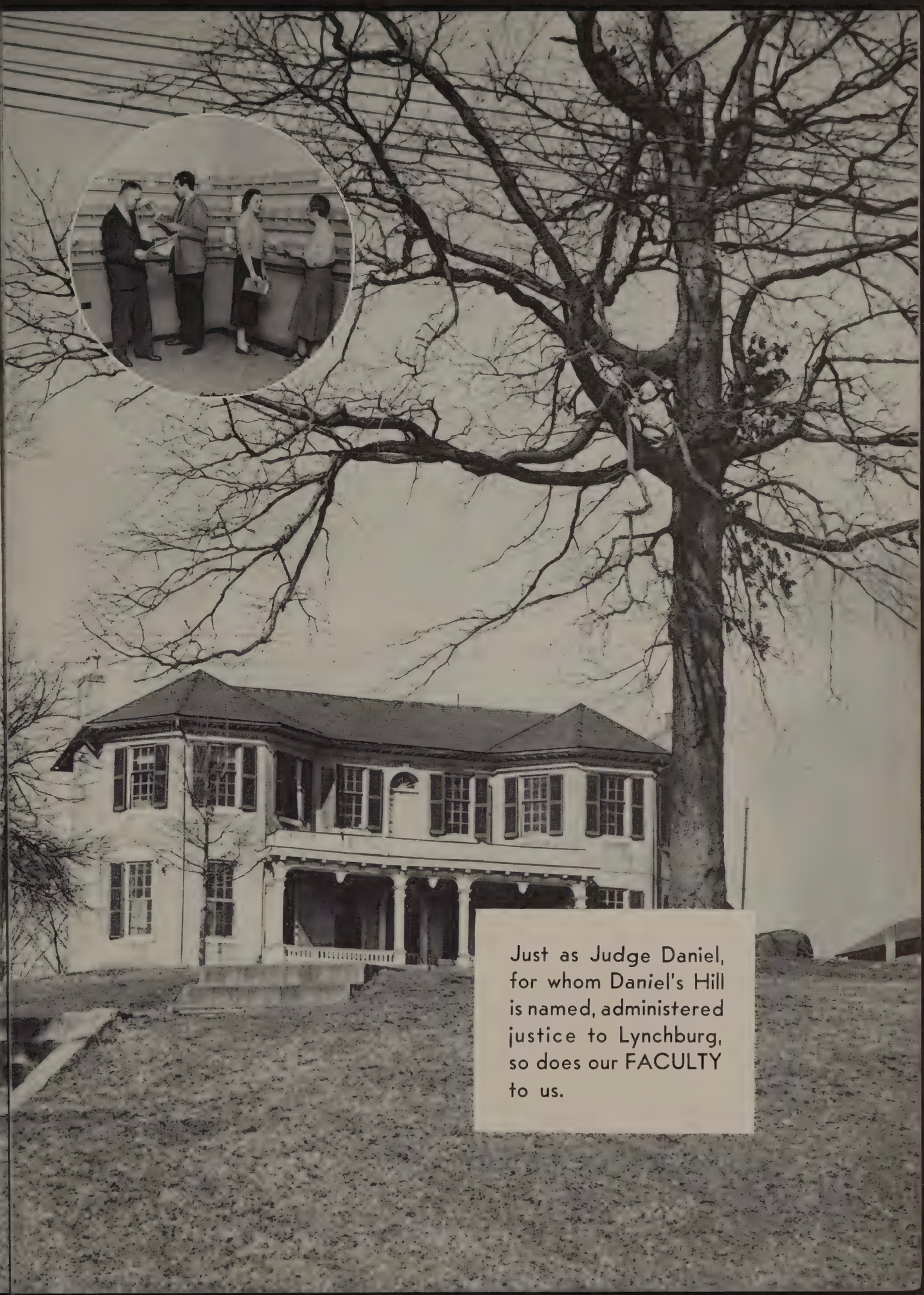

Just as Judge Daniel, for whom Daniel's Hill is named, administered justice to Lynchburg, so does our FACULTY to us.

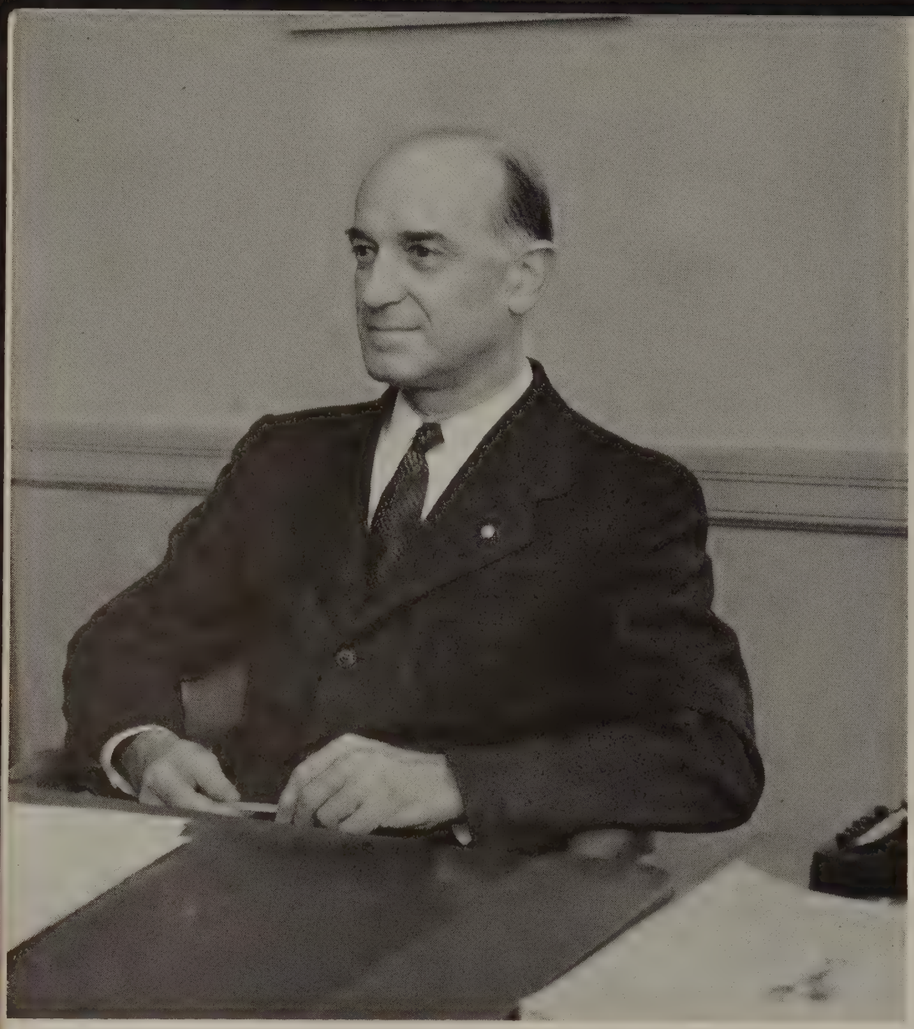

L. H. McCue, Jr.

Principal

There's a room beside the office that seems rather insignificant, but those who know just whose it is know there is certainly something going on there all the time. Yes, Mr. McCue's office is continually bustling with school activities; in spite of this fact, however, he takes the time to welcome each one of us and give us any help or advice we need.

Even though there are over 1800 students at E. C. Glass, Mr. McCue is genuinely interested in each individual student and makes each student feel that he is important to the life of the school.

Here are those . . .

As you pass Miss Armstrong's office, you always see her with pink and yellow cards; and you know at once she is busy arranging our schedules.

Especially to the eighth graders does Miss Armstrong extend a helping hand planning their courses, and adjusting them to a new environment as high school students.

Miss Armstrong has become a favorite among all of us the past two years.

Margaret M. Armstrong

Assistant Principal

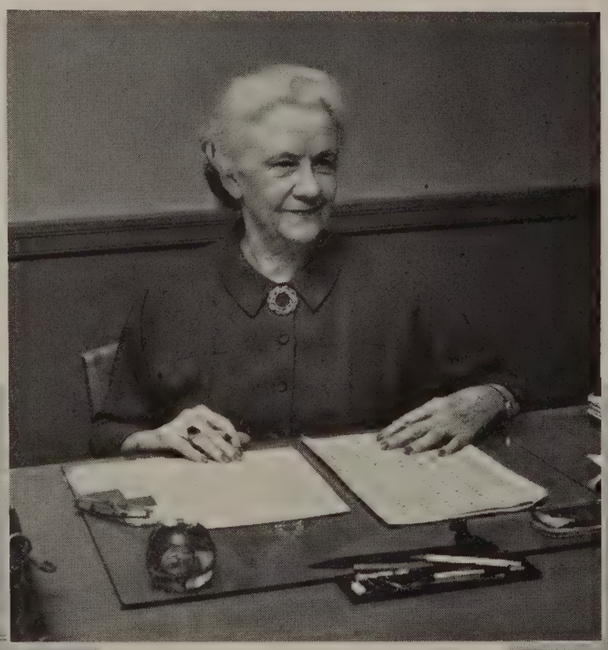

Mr. J. Winston Milam has been with us for only two years, but has already endeared himself to all of us here at Glass.

Although he controls his "charges" with a firm hand, he is admired and respected by the boys. His good nature and practical jokes give him top rating with the girls.

We are proud, Mr. Milam, that you are our Dean of Boys.

J. Winston Milam

Dean of Boys

Pauline Fisher Stall

Assistant Principal

Our diligent, hard-working Assistant Principal, Mrs. Stall, is always busy trying to help us with our various problems, and to work out a better school program for the future years at E. C. Glass.

Her consideration and advice are always appreciated. May the underclassmen benefit, as we have, from her fine guidance.

"Are you trying to join the busy office staff, Mrs. Mayberry?"

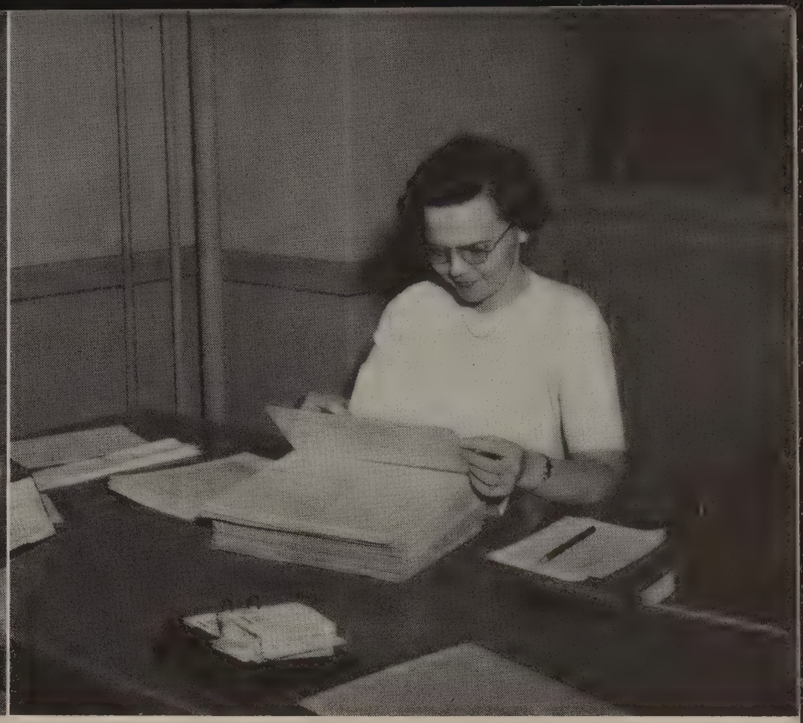

"Same face, new place," says Wilsa Candler.

. . . who have worked constantly

Mrs. Stall shows college bulletins to Bobby and Larry.

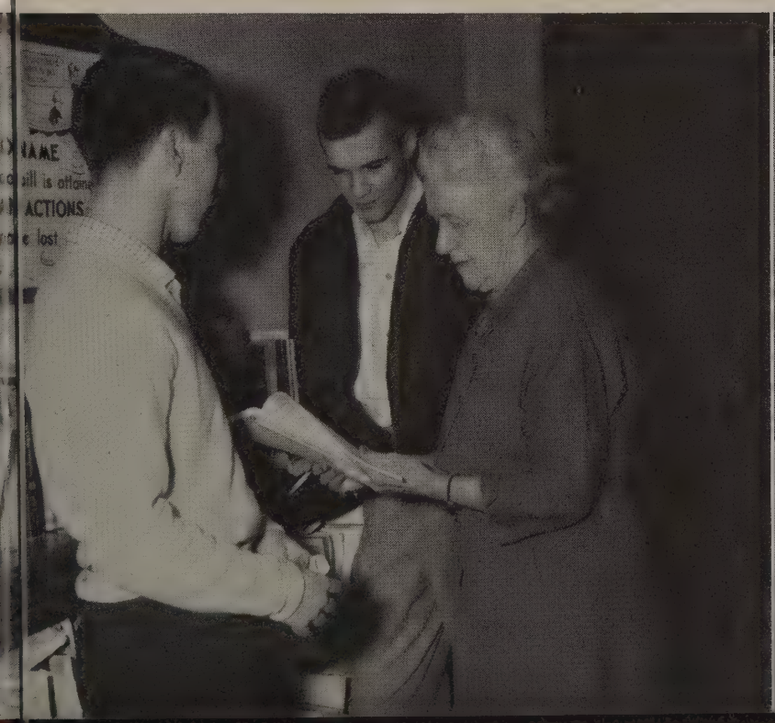

"I've worked so hard that I'm getting silly," says Mrs. Noell.

to educate us . . .

Left to right: EVELYN M. ALLEN—Latin, Glass Eye, Literary Adviser, Honor League Committee Member; PRESTON AMBLER—Social Studies, 8th Grade Counselor; BALDWIN F. AUD—Social Studies; EMMA M. BARKSDALE—Mathematics, Honor League Committee Member; V. D. BECKNER—Biology, Senior Class Co-Counselor, Faculty Manager of Athletic Committee; RUTH HOMES BLUNT—English, *Critic* Literary Adviser, Quill and Scroll Adviser, Display and Picture Committee Chairman.

Left to right: VINCENT BRADFORD—Physical Education, Health, Head of Physical Education Department, Football Coaching; CHARLES R. BROWN—English, Glass Eye, Chairman of Publications Committee; ELOISE G. BROWN—Typing, Geography, Red Cross Adviser, Student Social Activities Committee Member; HELEN E. BROWN—English, Public Speaking Adviser; JIMMIE BRYAN—General Science, Athletic Coach; ELIZABETH BURMAHLN—Business Education, F.B.L.A. Adviser.

"Does your gown seem too loose, June?" asks Miss Wilkinson, Senior Class Advisor.

"Righto, girls," says our friend from England, Mr. Fitzpatrick.

and make us better citizens . . .

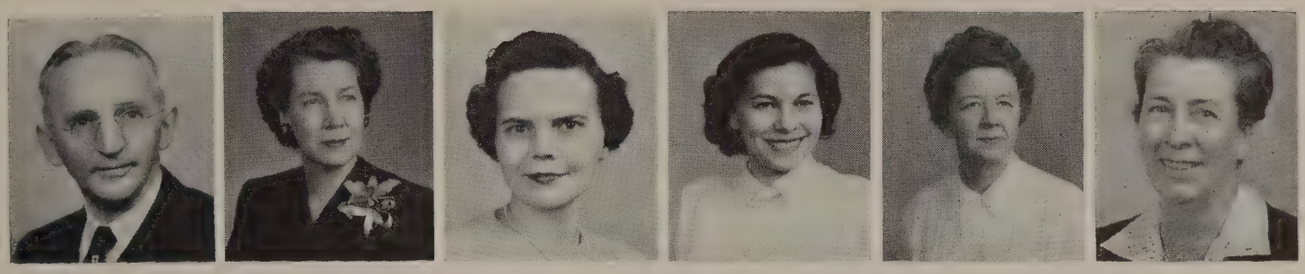

Left to right: E. F. BURMAHLN—Head of Business Education Department, Business Education, Cafeteria Teller, School Accounting; GLADYS CANADA—Mathematics; WILSA T. CANDLER—Office Secretary; MARIE CONSON—History, English, Assembly Committee Chairman, Reading Contests Adviser; LUCILE COX—Latin, *Crest* Literary Adviser, Latin Club Adviser; JANE CUNNINGHAM—English, *High Times* Literary Adviser.

Left to right: MILDRED DABNEY—Librarian; CONSTANCE G. DAVIS—Study Hall; KATHERINE A. DAVIS—Cafeteria Director—first term; L. T. DAVIS—Latin, Economics, History, Head of Latin Department; LOTTIE JEANNETTE DEES—Physical Education, Health, Post-School Sports for Girls; CECILIA DOYLE—Art.

Mr. Beckner and Hubert Morgan in a little germ warfare.

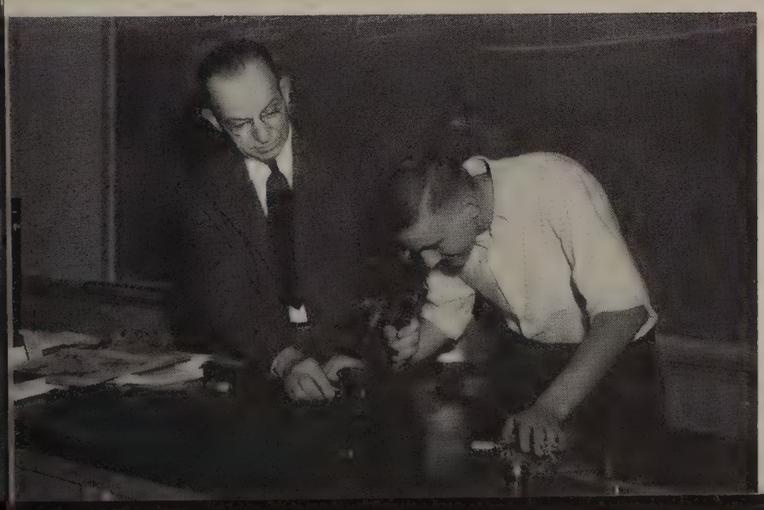

Miss Sutherland shows Mary Lou the fine points of cooking.

in the future world.

Left to right: NELL C. EVERETT—History, Social Studies, Eighth Grade Adviser; JOHN G. FANFANI—General Shop; FRANCES FEAGANS—Homemaking, F.H.A. Adviser; A. J. FIELDER—Physics, Chemistry, Biology, Science Club Adviser; CAROLYN F. FULLER—Art; DOREEN L. FRANKLIN—English, Chairman of Student Social Activities Committee.

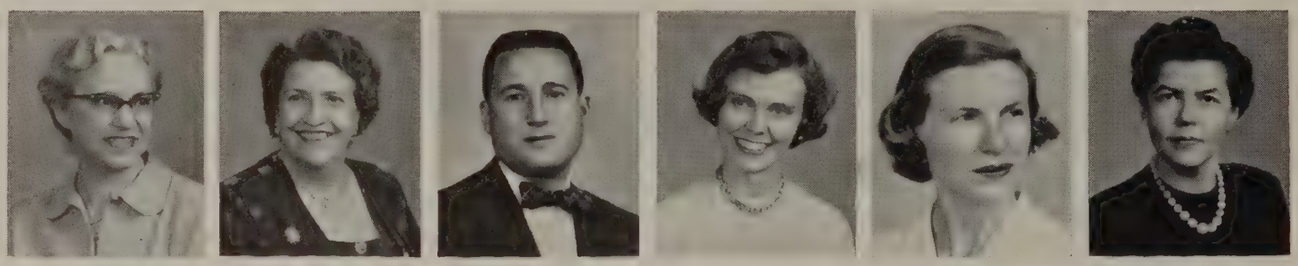

Left to right: THELMA E. GARLAND—History, Social Studies; RITA C. GILMER—Algebra, Mathematics; D. J. GOLDSTEIN—Physical Education, Health, Coaching; HAROLD M. GORDAN—Physical Education, Health, Senior Cheerleaders' Adviser; PAULINE H. GORMAN—Physical Education, Health, Post-School Sports for Girls; MARTHA B. HANCOCK—Geometry, Algebra, Sophomore Class Adviser, Sophomore Class Co-Counselor.

"Make it a fair jump, between Betty and Diane, Miss Dees."

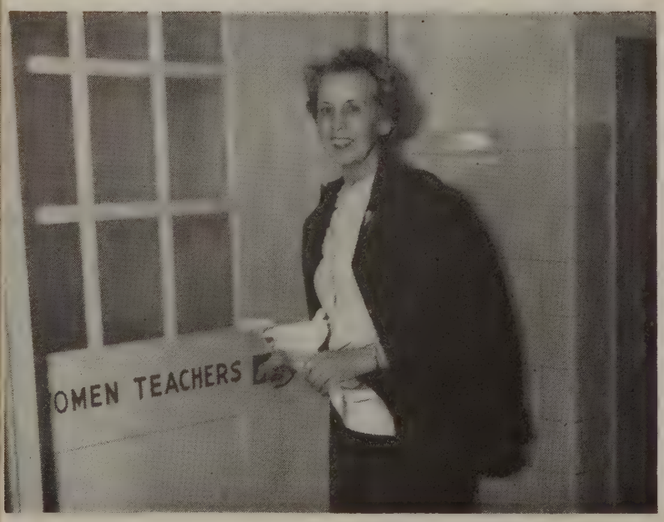

"What's in that package, Mrs. Aud?"

The inspiration received . . .

Left to right: ETTIE K. HARVEY—Bookkeeping, Arithmetic, Athletic Accounting; ANNE FORTUNE HENDERSON—Physical Education, Health, Junior Cheerleaders' Adviser; ANNA HUNTER WELLS HICKS—English, Latin; EVELYN HIGHT—Science, Honor League Committee Member; KATHLEEN HOLMES—Spanish, French, Spanish and French Club Adviser; ELIZABETH G. HOSKINS—History, Social Studies, World Geography, Honor League Committee Member.

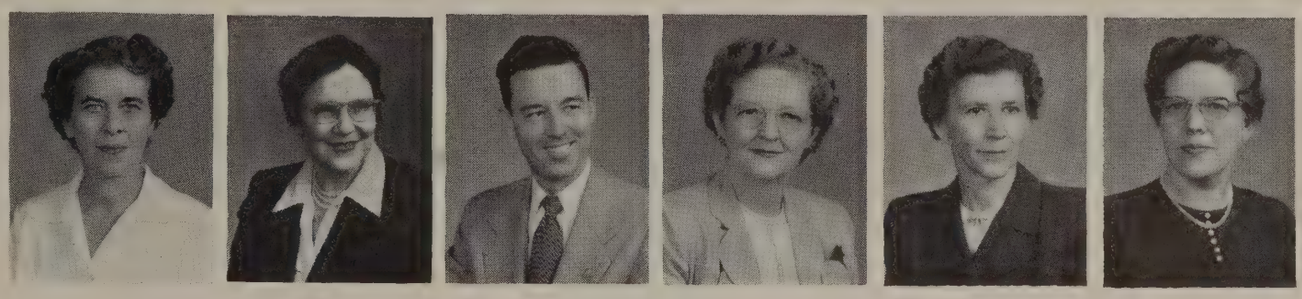

Left to right: ELIZABETH M. KNAKE—English, Chairman of Faculty Hospitality Committee; FRANCES ROYALL KNIPP—English, Spelling Contest Adviser, Senior Spelling; ROBERT G. LEE—Choir, Glee Club, Vocal Music, Member of Assembly Committee; JOSEPHINE A. MACGREGOR—English; EVELYN TRAYLOR MACON—General Science, Chairman of American Education Week Committee, Freshmen Counseling; DOROTHY P. MAYBERRY—Homemaking, Science, F. H. A. Adviser.

"That's not a bad paper," says Mr. Mumper.

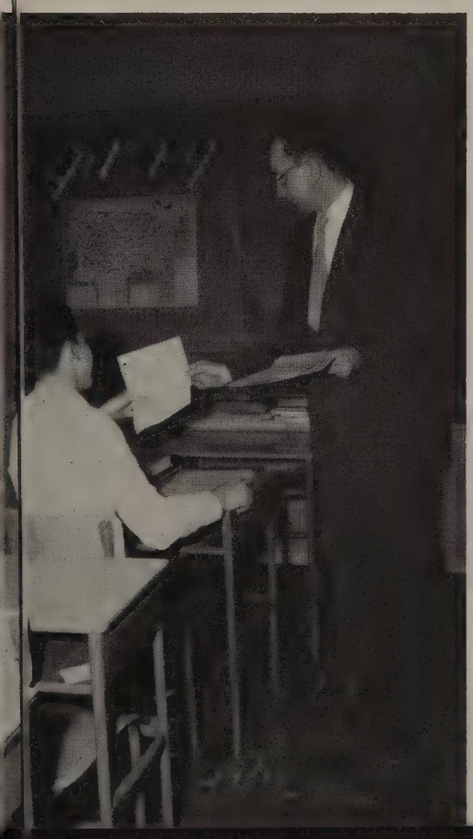

Sisters Helen and Mary Ware stroll down the hall together.

and advice given . . .

Left to right: SHIRLEY K. MCIVOR—Mathematics; JAMES A. MUMPER—Civics, History, Debate Club Adviser; JOHN D. NOECHEL—Physical Education, Health, Junior Varsity Coach; NELLE D. NOELL—Office Secretary; MARY SPOTTSWOOD PAYNE—English, Head of English Department, Essay Contest Adviser, Contests Chairman; ERMA LEE PORTER—Business Education.

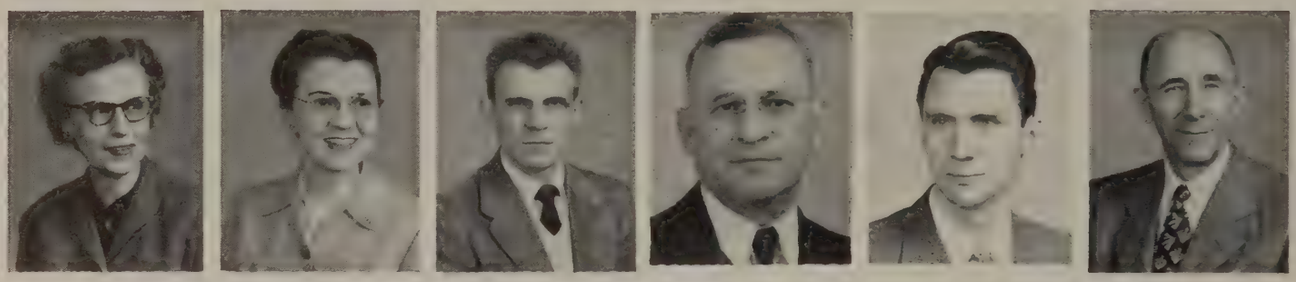

Left to right: MARY KATHLEEN PRIBBLE—Mathematics, Junior Student Council Adviser; VIRGINIA PRYOR—Arithmetic; BUCKLEY RADER—Vocational Drafting; CHAPMAN L. RAMSEY—Mathematics, Senior Student Council Adviser, Sophomore Counselor, Cafeteria Committee Chairman; EUGENE E. RIBAS—Beginning, Junior, and Senior Band Director, Junior and Senior Orchestra; FRANK C. SCRUGGS, JR.—General Shop.

"4-B English isn't that easy, Miss Brown."

Mr. Ribas joins in with his cello.

helped us all . . .

Left to right: JOHN D. SMITH—Chemistry, General Science; IRVING R. STUBBS—English; LOUISE SUMMER—Secretary Vocational Education Department; HANNAH C. SUTHERLAND—General Homemaking, F.H.A. Adviser; ANN S. TANNER—Junior Chorus, Vocal Music, Assembly Committee Member; F. ALEX TEASS—Biology, Science, Science Club Adviser.

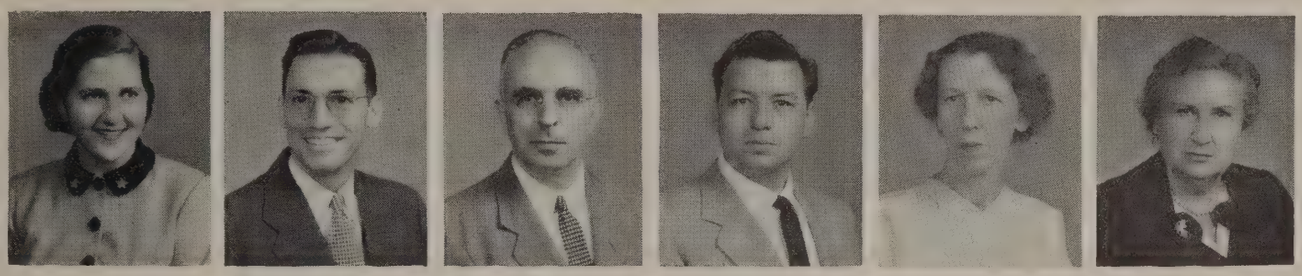

Left to right: MYRTLE TERRELL—Office Secretary; WILLIAM L. THOMAS—Chemistry, Algebra, Freshmen Class Adviser; JOSEPH TURKEL—Social Problems, Civics, Books and Supply Store Chairman; J. LACY TYREE—Machine Shop; ELIZABETH VINCENT—Librarian; ELIZABETH NORTH WALLACE—History, Honor League Adviser, National Honor Society Adviser.

Mr. Cox shows Robert the parts of the machine.

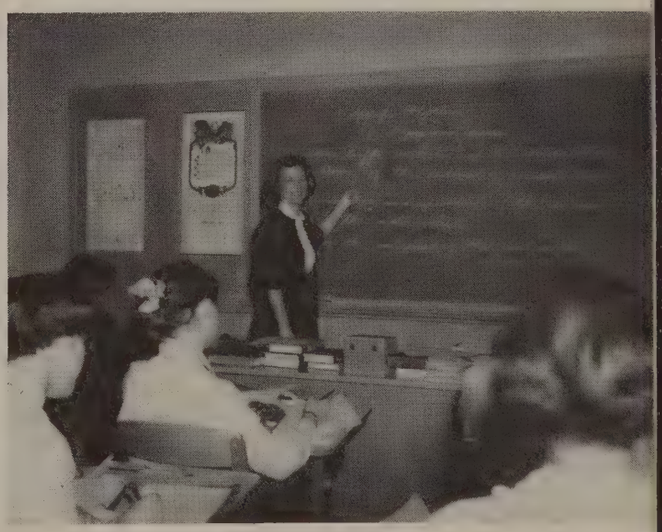

Mrs. Ingham explains safe driving to her eighth graders.

. . . *throughout the entire year.*

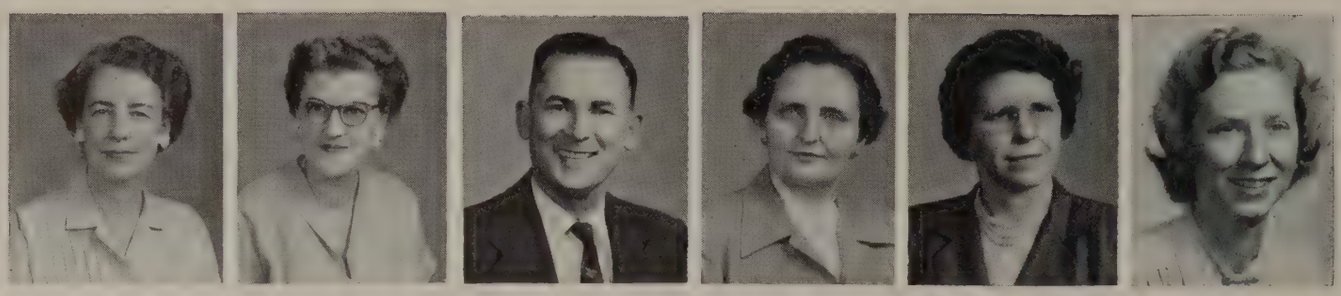

Left to right: HELEN WARE—Science; MARY WARE—Mathematics; E. HAMLET WHITE—Electricity, First Term; KATHERINE WHITE—Mathematics; ORLINE WHITE—History, Junior Class Adviser and Counselor; SALLY MASON WHITEHEAD—Mathematics.

Left to right: VIRGINIA WILEY—English, Drama and Speech, David Garrick Players' Adviser; COURTNEY WILKINSON—English, Senior Class Adviser; MARGARET FRANCES WILLIAMS—Office Machines, Clerical Practice, General Business, Publications Business Manager; MARY ELIZA WILTSHIRE—Social Studies, Audio-Visual Education and Chairman, Eighth Grade Counselor; JULIA R. WOODSON—English.

Not Pictured: JOHN L. BRAY—Electricity, Second Term; JOE W. COX—Machine Shop; JOANNE EZZARD—Homemaking, Geography; JOHN M. FITZPATRICK—English; ANICE M. HOWELL—Retail Training, Consumer Buying, D. E. Club Adviser; JEAN J. INGHAM—Physical Education, Health; P. J. RUSSO—Physical Education, Health, Coaching.

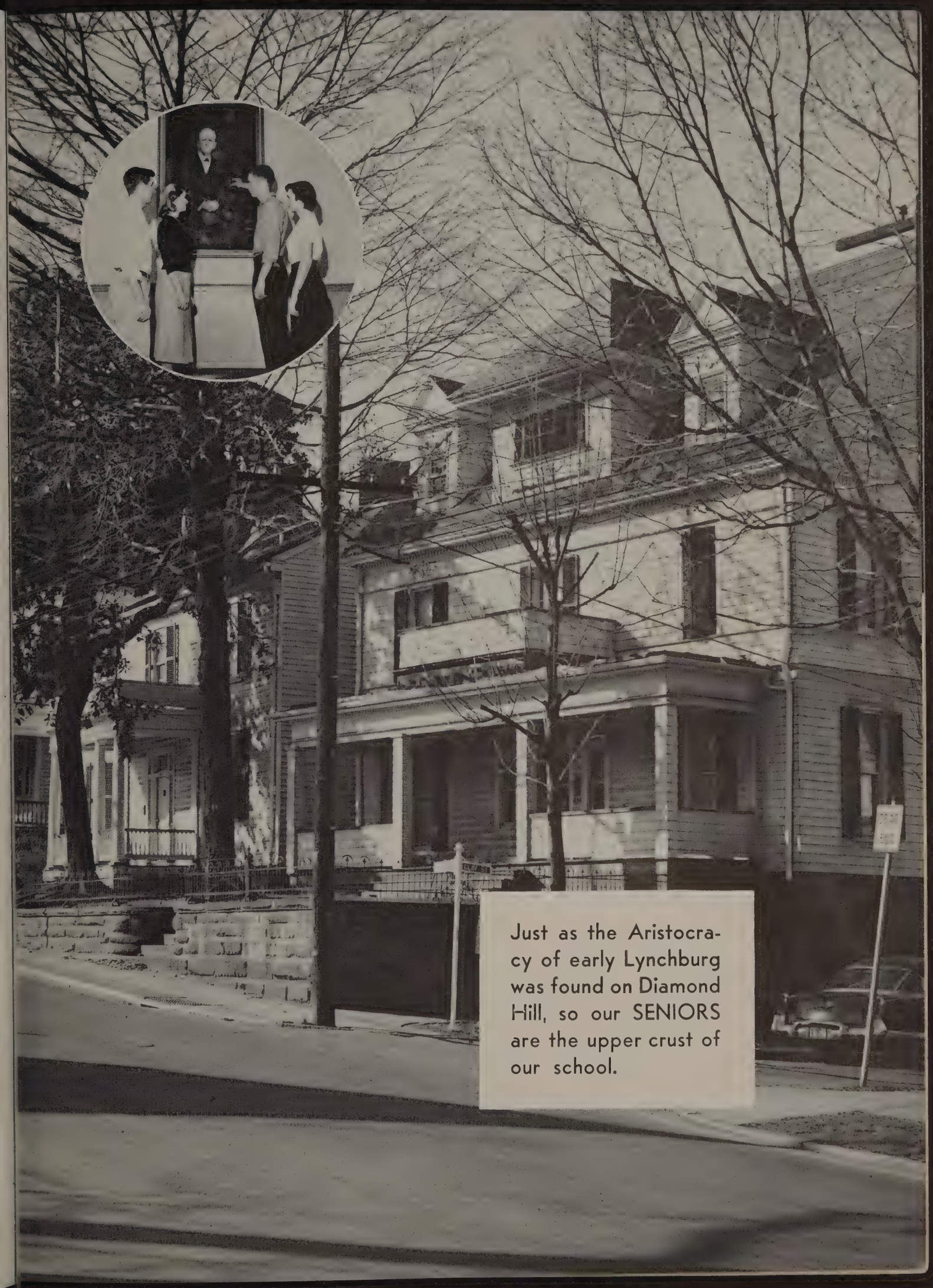

Just as the Aristocracy of early Lynchburg was found on Diamond Hill, so our SENIORS are the upper crust of our school.

Congratulations to them . . .

"I pledge myself to uphold
The high purpose of this society
To which I have been elected
Striving in every way
By work and by deed
To make its ideals
The ideals of my school
And my life"

These are the words held dear by each newly-elected member of the National Honor Society as he repeats this pledge at the initiation.

From the time a boy or girl enters the Freshman year in high school until graduation, every thought, word and deed performed may or may not help him in being elected to this highest position—a member of the National Honor Society.

A student is secretly elected to this Society by the faculty during the latter part of his senior year. Character, scholarship, leadership, and service are the four points to be considered when selecting each person.

On March 24, 1955, the annual assembly was held in which thirty-three names of Seniors were announced. Character, scholarship, leadership, and service were discussed by four members of the National Honor Society of 1954. Mr. Robert Morrison, guest speaker, spoke on "What Makes A Good Leader."

This is truly the highest honor that can come to a Senior and it is always held in high esteem by those who are members of the National Honor Society.

First row: V. Thacker, B. Wooldridge, E. Mason, B. Darley, M. Myers, G. Lucado, B. Pettyjohn, G. Marshall, B. Keyser, C. Sandidge, C. Beard, S. Blankinship.

Second Row: Mr. McCue, F. Helsabeck, M. Berger, A. Wood, J. Adams, P. Holloran, M. Hamilton, A. Root, B. Dove, C. Swift, Mrs. Wallace.

Third row: B. Jones, N. Moon, J. Riddick, P. Carter, H. Licon, J. Horner, D. Royer, M. Thomas, L. Fry, R. Jessee, J. Bell.

First row: B. PETTYJOHN, G. LUCADO, M. RAE, V. THACKER, P. HOPPER.
Second row: J. GENTRY, D. WOOD, E. MASON, B. KEYSER, B. WOOLDRIDGE.
Standing: R. STATTON, W. WRIGHT, J. MACLEOD, N. MOON, M. THOMAS.

. . . *as they graduate.*

SENIOR COUNCIL

One of the hardest and most thankless jobs in our school is that of the Senior Council. As the governing body of the Senior Class under the splendid supervision of Miss Courtney Wilkinson its first and foremost job is to plan and make possible a glorious year for the graduating class of 1955.

First came Senior Day, which was indeed a day to be remembered by all. The beautiful floats and Senior Assembly will always be looked upon as one of the high points of the year.

The collecting of the Senior Budget was a very difficult task, but homeroom collectors faithfully kept working until every cent was paid.

On January 27, 1955 the long awaited Senior Banquet and Senior Dance were held. The fact that everyone had such a good time at both the Banquet and Dance was the result of many long and thoughtful hours of planning by the members of the council.

With the coming of Spring and the last lap of the school year, many new and difficult problems concerning graduation came before the council. The measuring and selecting of caps and gowns, the style and number of graduation announcements and an effective program for graduation were just a few of the problems that were put before the Senior Council. Last, but not least, was the planning for the graduation exercises and the commencement dance.

Yes, the Senior Council faced many long and difficult tasks at the beginning of the year. But, under the assistance of Miss Wilkinson, it planned and made possible a most successful year for the class of 1955. So members and sponsor of the Senior Council and Senior Class, we salute you.

Long live the King and Queen . . .

Below: Mrs. Knipp lets her hair down as she dances to "The Little Shoemaker."

Left: Our "Rockettes."

Right: King Bill Hardwick and Queen Amelia Zarres with attendants Nora Jane Roberts and Juanita Marshall.

Above: Prizewinning 241—"Kool Kats Klub."

. . . of our Senior Day.

Right: Our "girlies" all dressed up.

Below: Sarah Carey and Jack Peters sing "This Ole House."

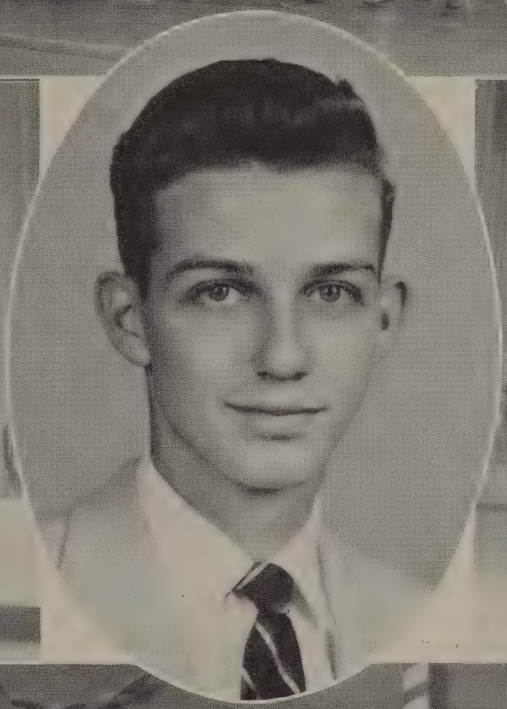

Above: Miss Williams is "racing" around on her tricycle.

Left: The barbershop quartet—Jack Horner, Bobby Jones, Howard Ligon, and Joe Riddick.

Seated: B. PETTYJOHN, N. MOON, MISS WILKINSON.

Standing: V. THACKER, D. WOOD, E. MASON.

As we draw . . .

SENIOR CLASS OFFICERS

Under the splendid leadership of Miss Wilkinson, the senior class officers have planned and successfully carried through a most memorable Senior year for the members of the class of 1955.

Norman Moon, the class president, has worked faithfully this past year to make it the best of all. A conscientious worker, he has led the Senior Class through an excellent year.

Petite Betty Pettyjohn was elected vice-president by the Senior Class. Although she is serving her first year as a class officer, she has definitely proved herself to be a capable person.

As their secretary, the Senior Class chose Dorothy Wood. Dot, as she is known to everyone, took on many Senior activities and handled them splendidly.

Perhaps the meanest job of all is that of the Treasurer. This year's treasurer, Ella Mason, who was assisted by Vann Thacker, accepted her job seriously and took care of the many financial problems that came up during the year.

Indeed, the Senior Class selected an excellent slate of officers who gave them a wonderful Senior year.

. . . *to a close* . . .

ADAMEE,
MYRICE GAYLE

ADAMS,
JUDITH ANN

ADAMS,
RUDOLPH EDWARD

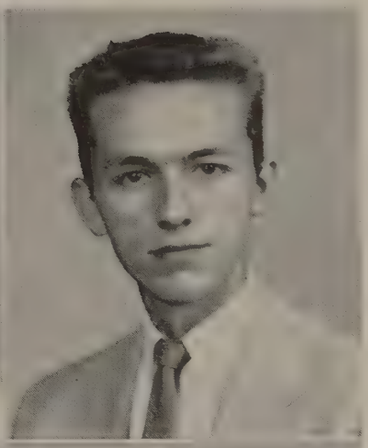

AGNOR,
JAMES LEECH

ALLEN,
LAWRENCE
HAYNES, JR.

ANDERSON,
PATSY RUTH

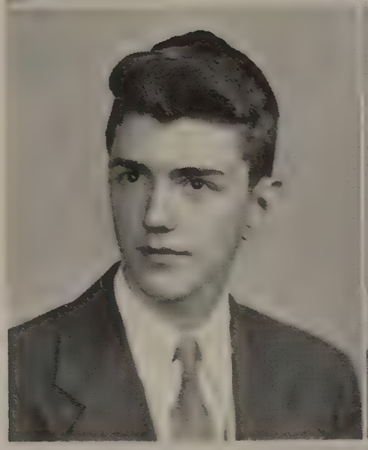

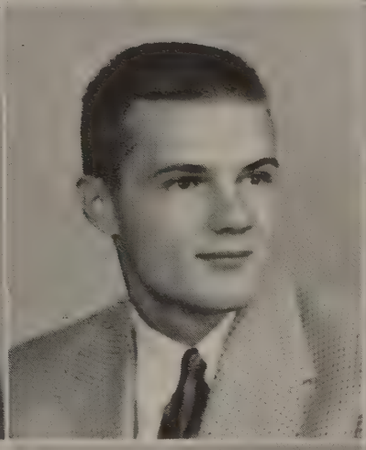

ARRINGTON,
JOHN MITCHELL

BADGETT,
SALLY LYNNE

BAILEY,
OLIVIA JOSEPHINE

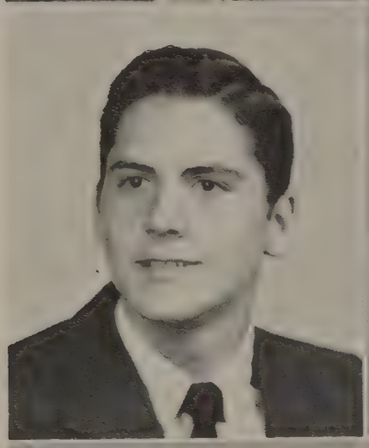

BAILEY,
SUSAN EDDY

BARBOUR,
FRED GRAY

BEARD,
CORNELIA LEWIS

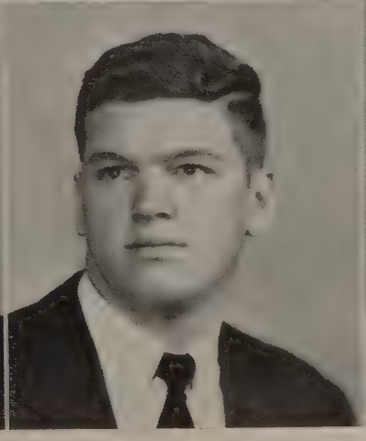

. . . . our high school days . . .

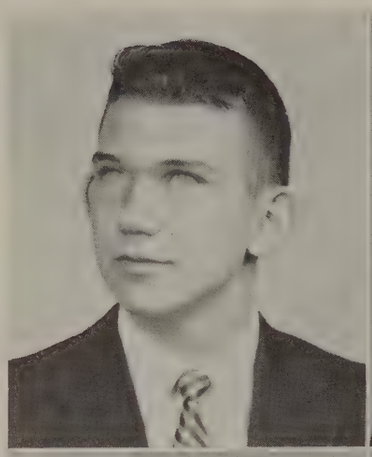

BELL,
JOHN MITCHELL

BERGER,
MARY BURNETT

BLANKINSHIP,
SHIRLEY JEAN

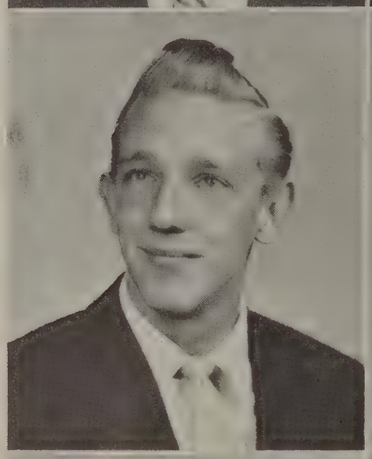
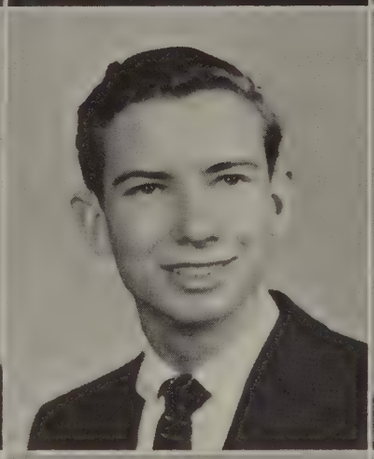

BOHON,
WILLIAM, D., JR.

BOMAR,
FARLEY

BOND,
BARBARA JOAN

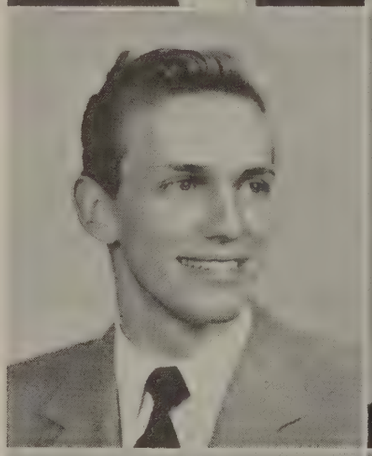
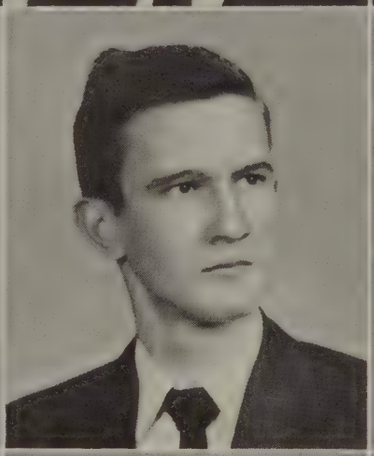

BOOTH,
WAYNE BUSH

BRENT,
JAMES HAYNES

BRIDGES,
ANNE NEWTON

BROOKS,
MARY FRANCES

BROWN,
BETTY JEAN

BROWN,
JOYCE ANN

. . . we look back . . .

Brownley,
Doris Maxwell

Bryant,
James William

Buck,
Gurden S.

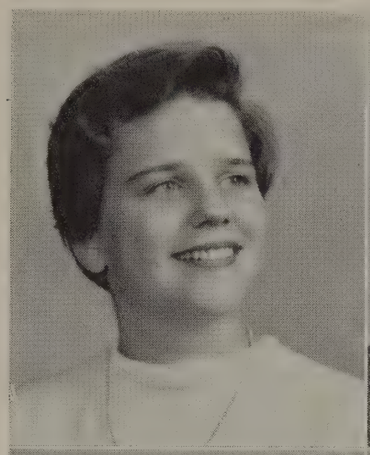
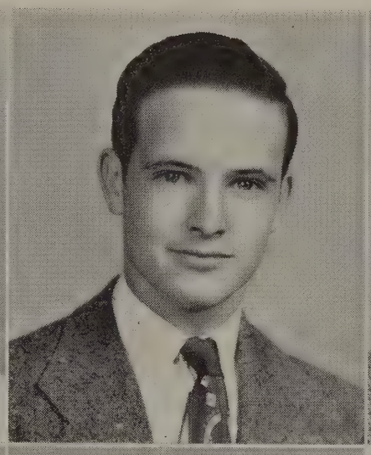
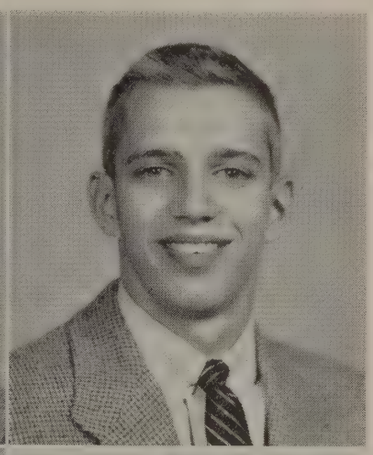

Burford,
Nancy Marian

Burnette,
Barbara Ann

Burton,
Martin Cary

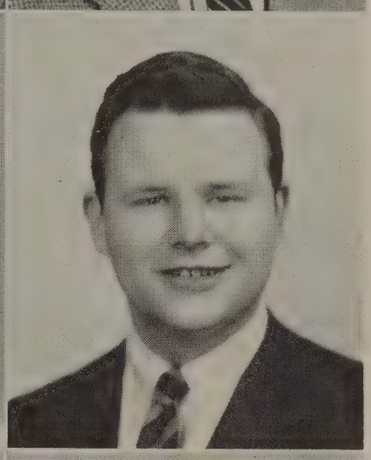

Campbell,
Clyde Vinson

Carey,
Lois Lee

Carey,
Sara Crist

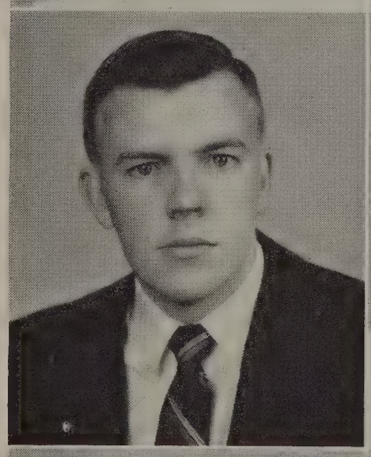

Carter,
Phillip Garland

Case,
Winifred
Hoskins

Cawthorne,
Kay Duncan

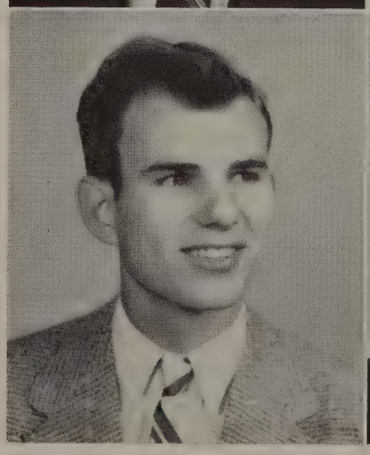

. . . on these past four years . . .

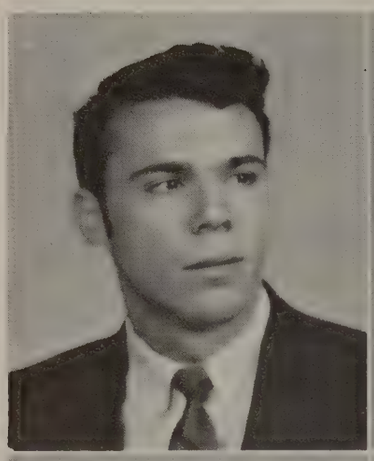

CHEW,
RUSSELL
CHARTER, JR.

CLARK,
CHARLOTTE
PATRICIA

COATES,
PATSY RANDOLPH

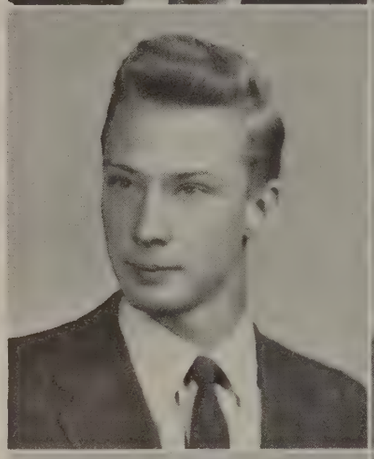
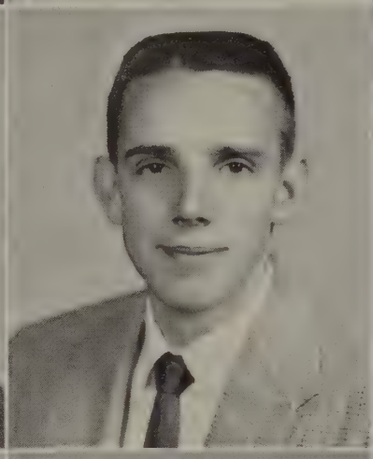

COLEMAN,
CLAYTON
GRAHAM, JR.

COLEMAN,
MILTON DAVID

COLLINS,
IRIS DELORES

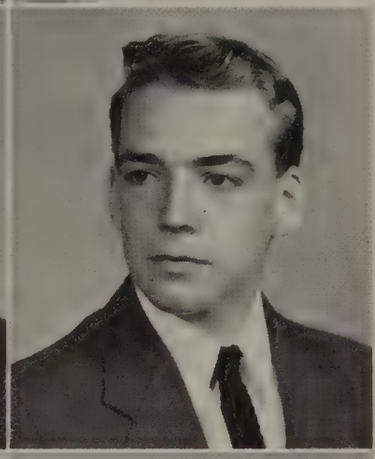

CRANCE,
NELSON L.

CYRUS,
SALLY KATE

DALTON,
BARRY DON

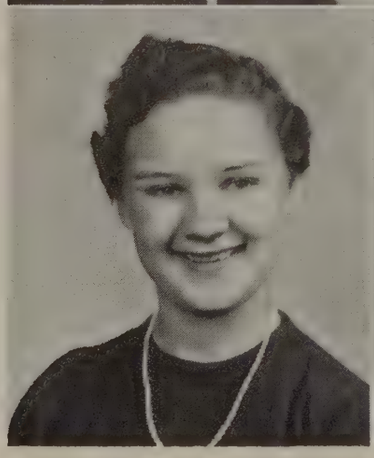

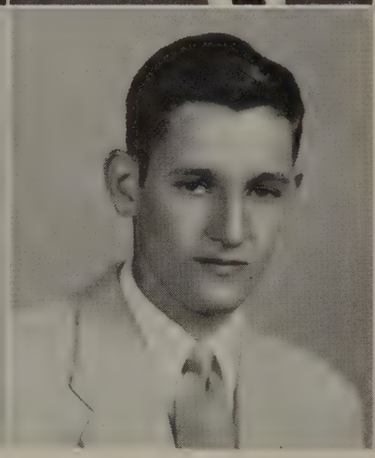

DALTON,
JACQUELINE
JOANN

DARLEY,
BETTY GAIL

DAVIDSON,
LESLIE EUGENE

. . . *with many poignant memories.*

DAVIS,
ROSEMARY

DEAN,
DOROTHY ANNE

DEAR,
HUGH W.

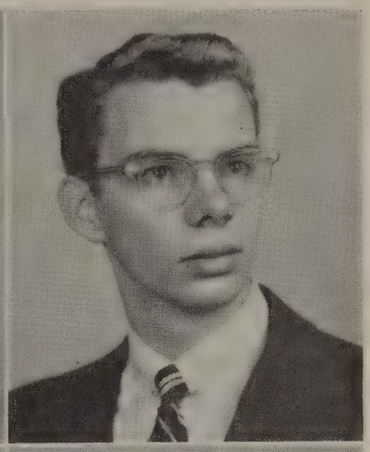

DESMOND,
JOHN VINCENT, JR.

DIXON,
PEYTON LATHAM

DOLLINS,
HENRIETTA PRICE

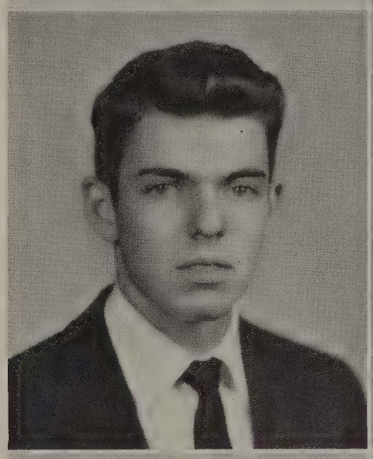

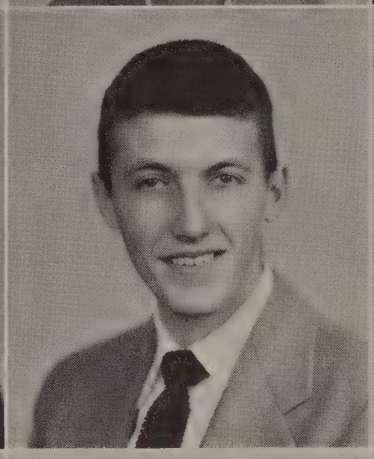

DOVE,
WILLIAM G., JR.

DUNN,
RACHEL MAE

EANES,
WALTER
SCOTT, JR.

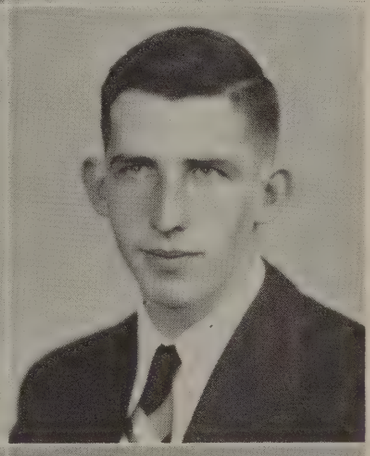

EAST,
BARBARA ANN

ELDER,
PATRICIA ANN

ELDRIDGE,
JOAN ELIZABETH

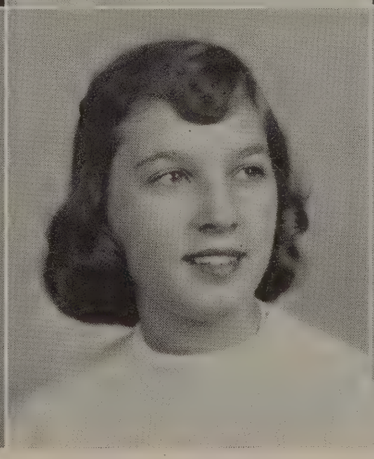

During the first three years . . .

EVERIDGE,
ROBERT EUGENE

FITZGERALD,
JAMES POWELL

FITZPATRICK,
ROBERT LEO

FLOWERS,
ROBERT EDWARD

FOSTER,
RICHARD OWEN

FRY,
JOYCE MARIE

FRY,
LOWELL THOMAS

FULTON,
MOZELLE GORDON

FUNAI,
RICHARD CARTER

GENTRY,
JOYCELYN ANN

GILLIAM,
VERNARD
MAXWELL

GILLIAM,
WILLIE
CALVIN, JR.

. . . *of our high school days* . . .

GOBER,
NANCY RUTH

GORMAN,
JEREMIAH D.

GRAY,
MARSHALL
STEDMAN

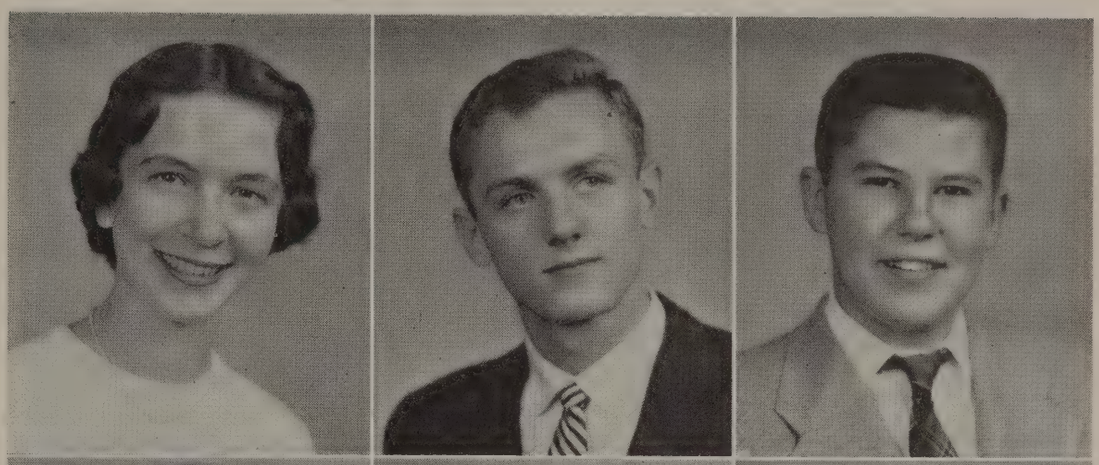

HAMILTON,
MARY FRANCES

HARDWICK,
BILL

HARDY,
CHARLES BERNARD

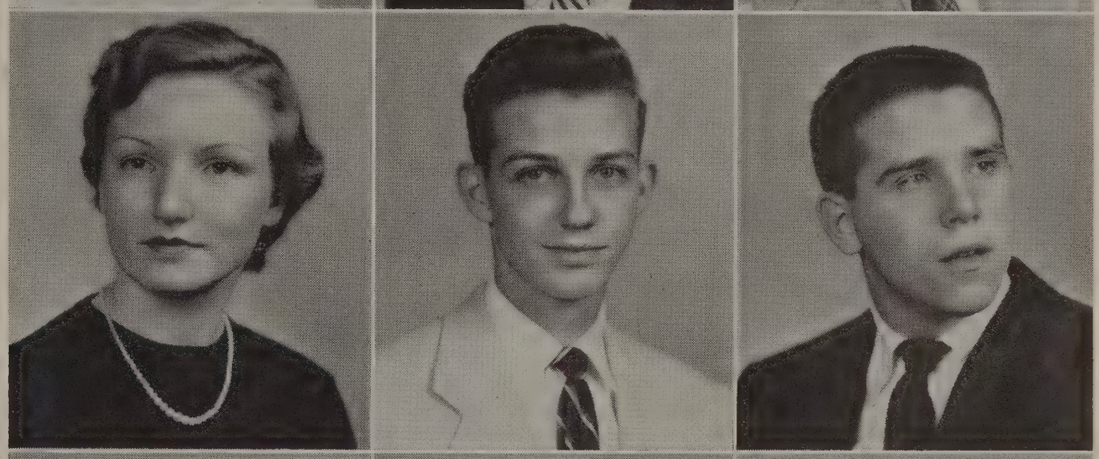

HARPER,
JAMES HENRY, JR.

HARTLESS,
BETTY LINDSAY

HARVEY,
BETTY ANN

HARVEY,
ELIZABETH ANN

HAWKINS,
DORIS LYNNWOOD

HAWKS,
DOTTIE MAE

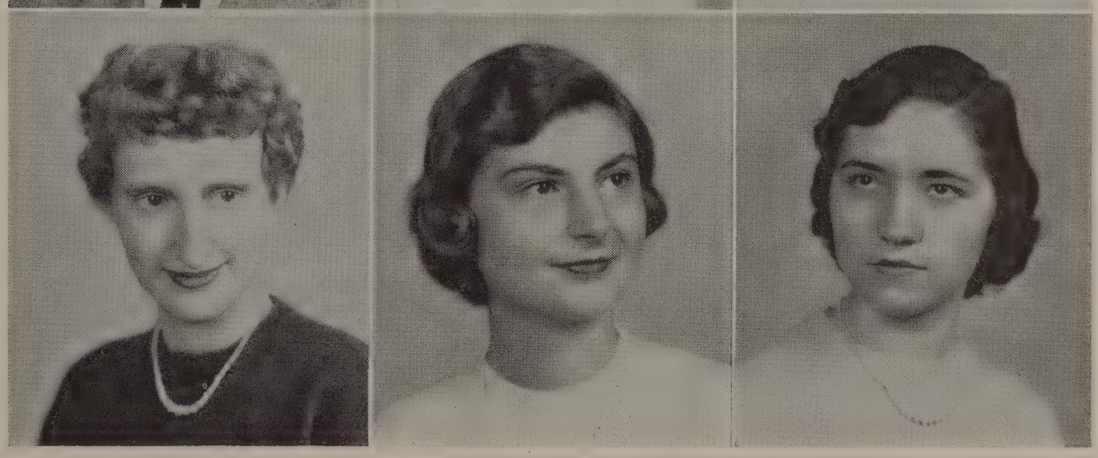

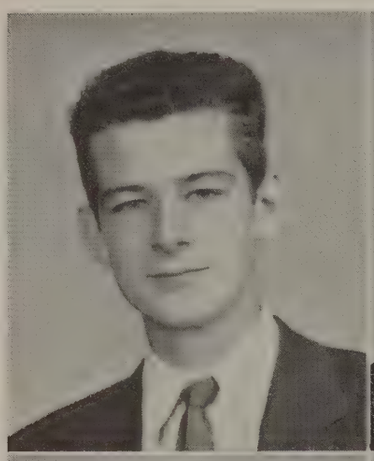

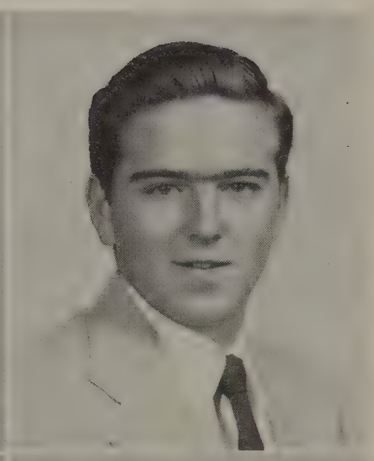

HELSABECK,
FRED

HICKS,
ARLENE BELLE

HODGES,
MARVIN PERCY

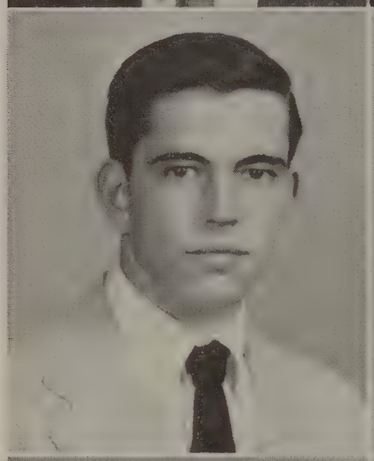
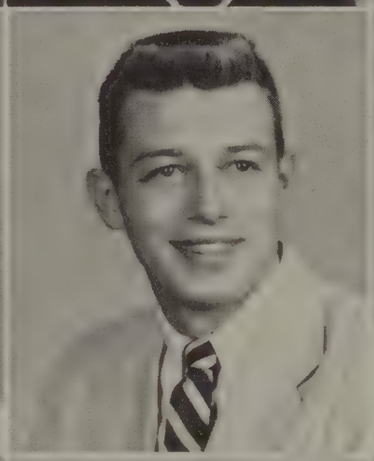

HOFFARTH,
RICHARD
WALLACE

HOGE,
PHIL A.

HOLLORAN,
PEGGY ANNE

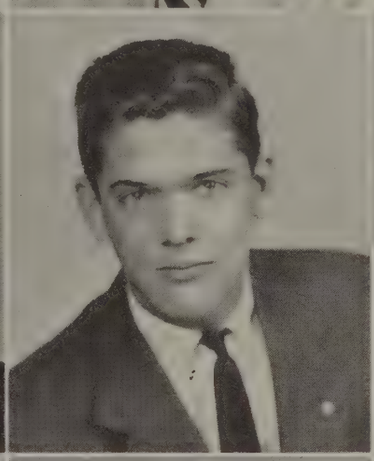

HOPPER,
PATRICIA BENOY

HORNER,
JOHN BYERS

HOWARD,
PEGGY JOYCE

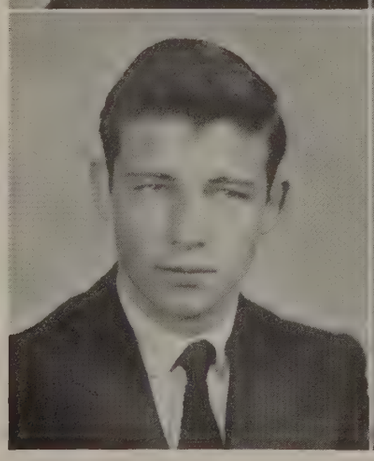
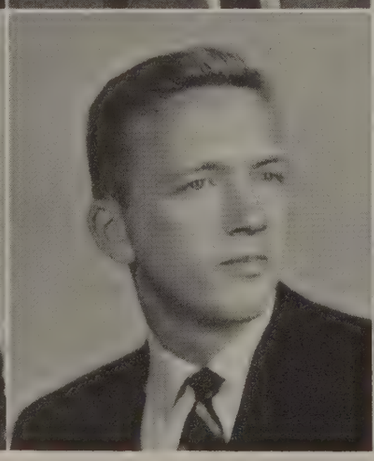

HUDSON,
SAMUEL
THOMAS, JR.

HUNT,
E. T., JR.

HUNT,
MARGARET ANNE

. . . to become a Senior.

HYLTON,
BOBBY

JAMERSON,
DORIS MARIE

JESSEE,
RODNEY
ALDERSEN

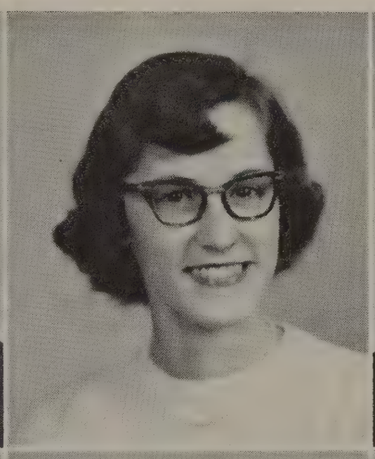

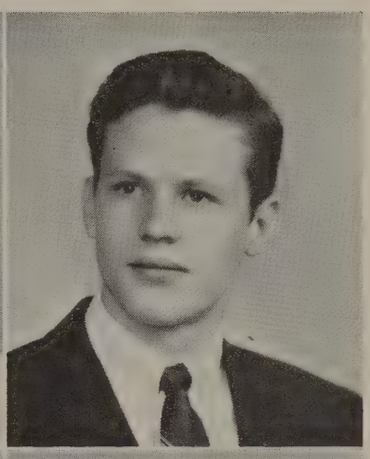

JESSEE,
ROY EARL

JOHNSON,
BETTIE JEAN

JOHNSON,
BETTY LUCEIL

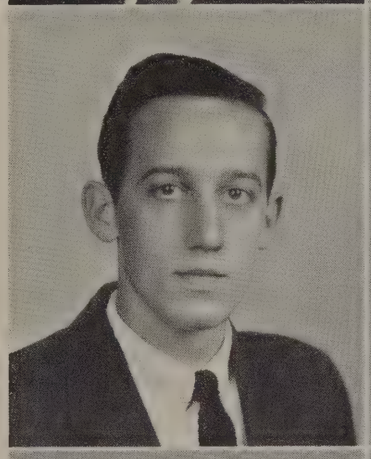

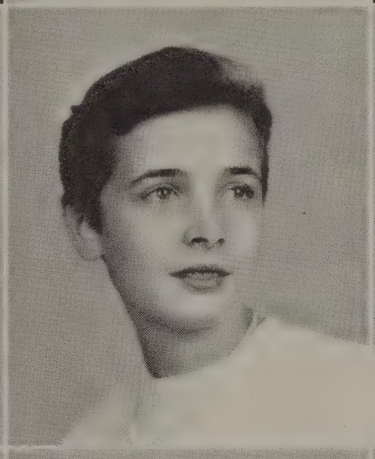

JOHNSON,
DELORES ANN

JOHNSTON,
ARTHUR B., JR.

JONES, CONRAD

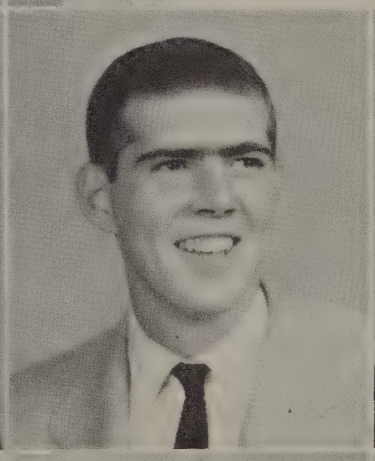

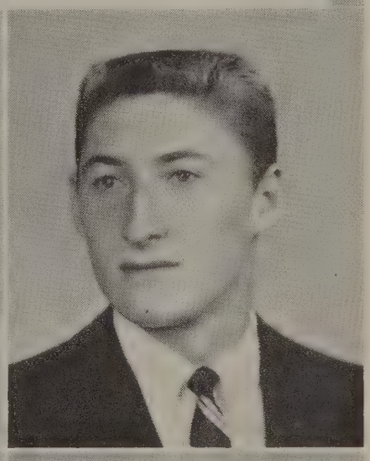

JONES,
GRADY LEE

JONES,
RACHEL DEAN

JONES,
ROBERT
FRANKLIN

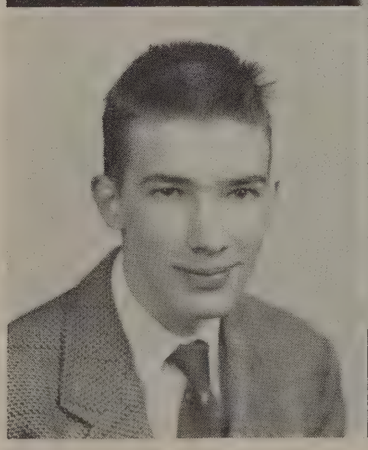

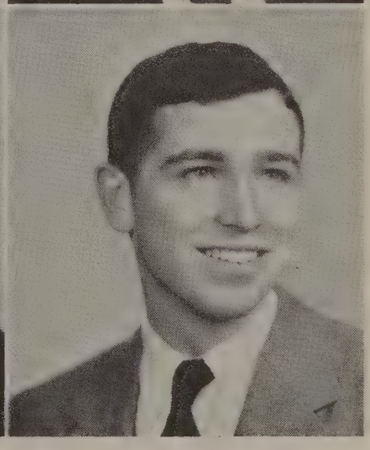

And now . . .

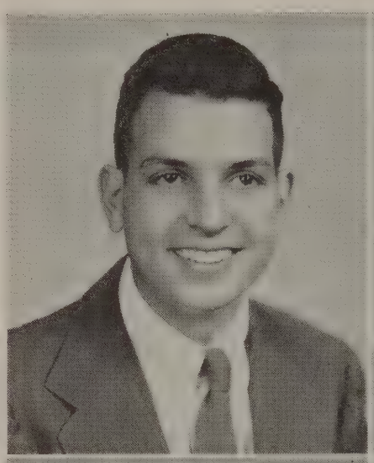
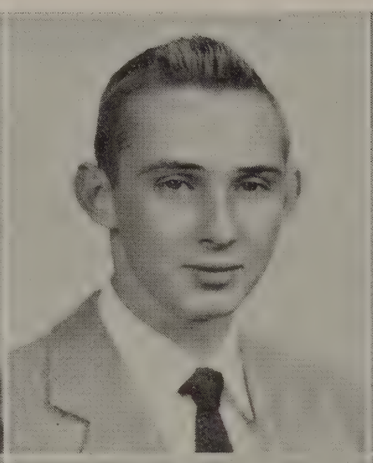

JORDAN,
KENNETH

KAVANAUGH,
JOHN WESLEY

KENT,
ELIZABETH ANN

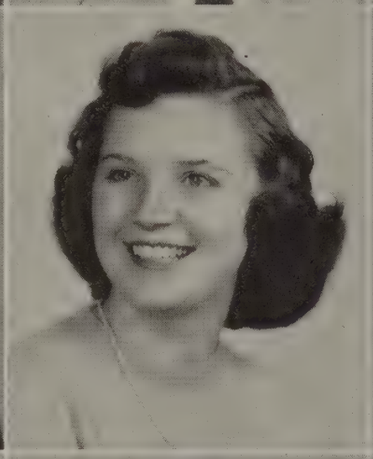
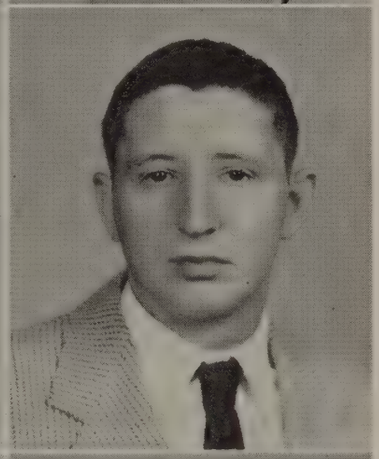

KEYSER,
MERLA
ELIZABETH

KRANTZ,
MARY ELIZABETH

LAKES,
CURTIS BUFORD

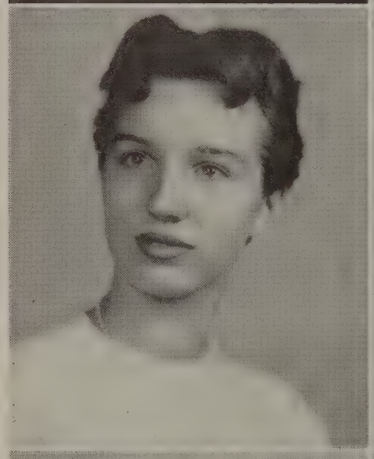
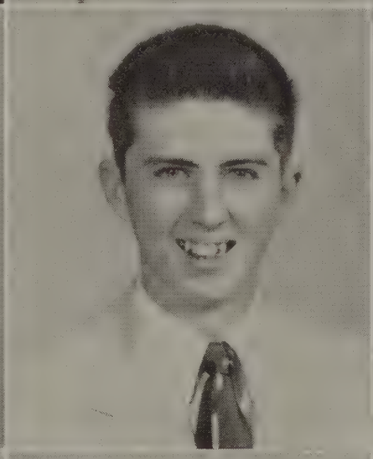

LANKFORD,
SUSAN BYRD

LAYNE,
KENNETH E.

LEE,
FAYE DAWNE

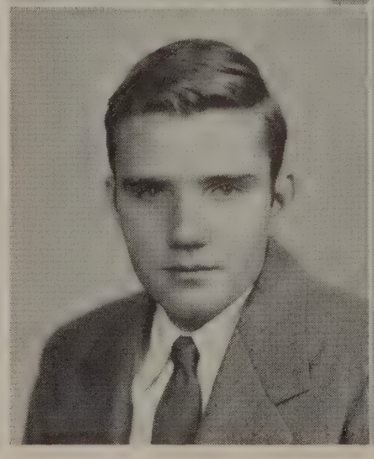

LIGON,
HOWARD CHARLES

LINDSAY,
CAROLYN
NUCKLES

LIPTRAP,
BETTY JO

. . . *as we graduate* . . .

LLOYD,
LILLIAN LEON

LUCADO,
GLORIA DAIL

MACLEOD,
JOHN POAGUE

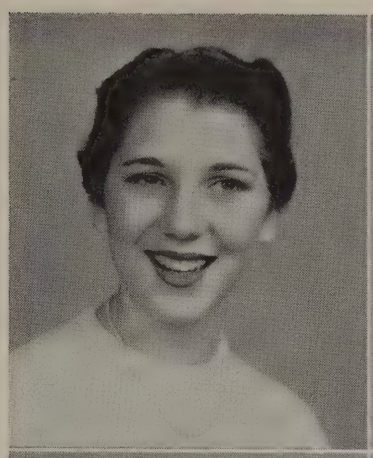

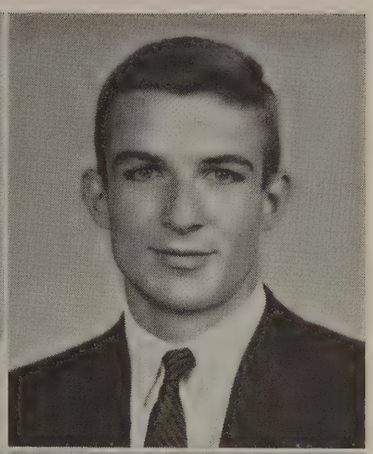

MACLEOD,
MARY ELIZABETH

MAHANES,
PEGGY JANE

MARSHALL,
JUANITA SEARS

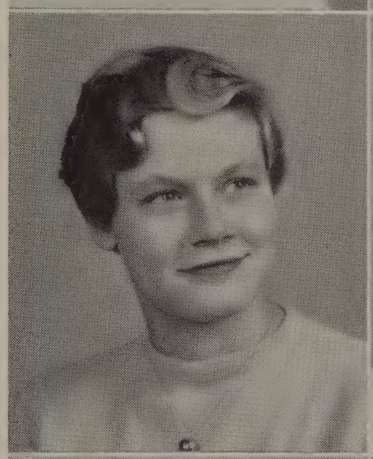

MARSHALL,
VIRGINIA HUNTER

MARTIN,
SUE ELIZABETH

MASON,
BARBARA ANN

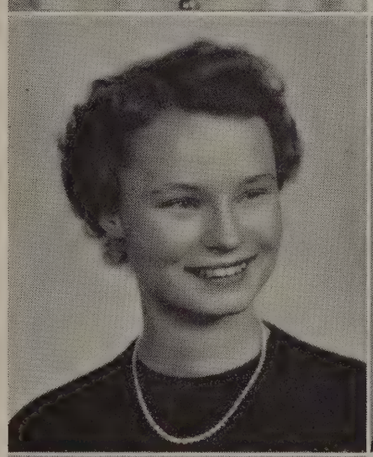

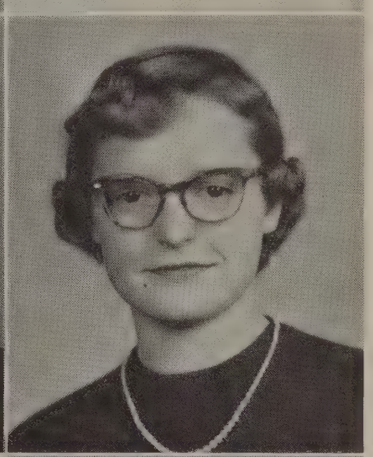

MASON,
ELLA MAY

MASSIE,
BETTY MARGIE

MAY,
JUNE LEE

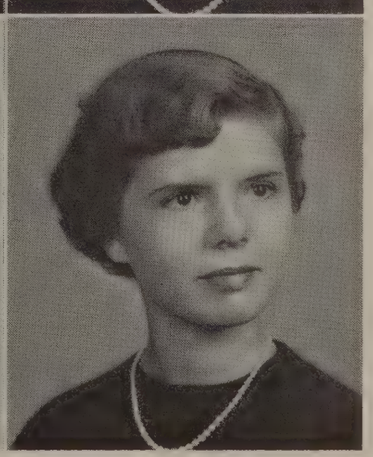

. . . we look . . .

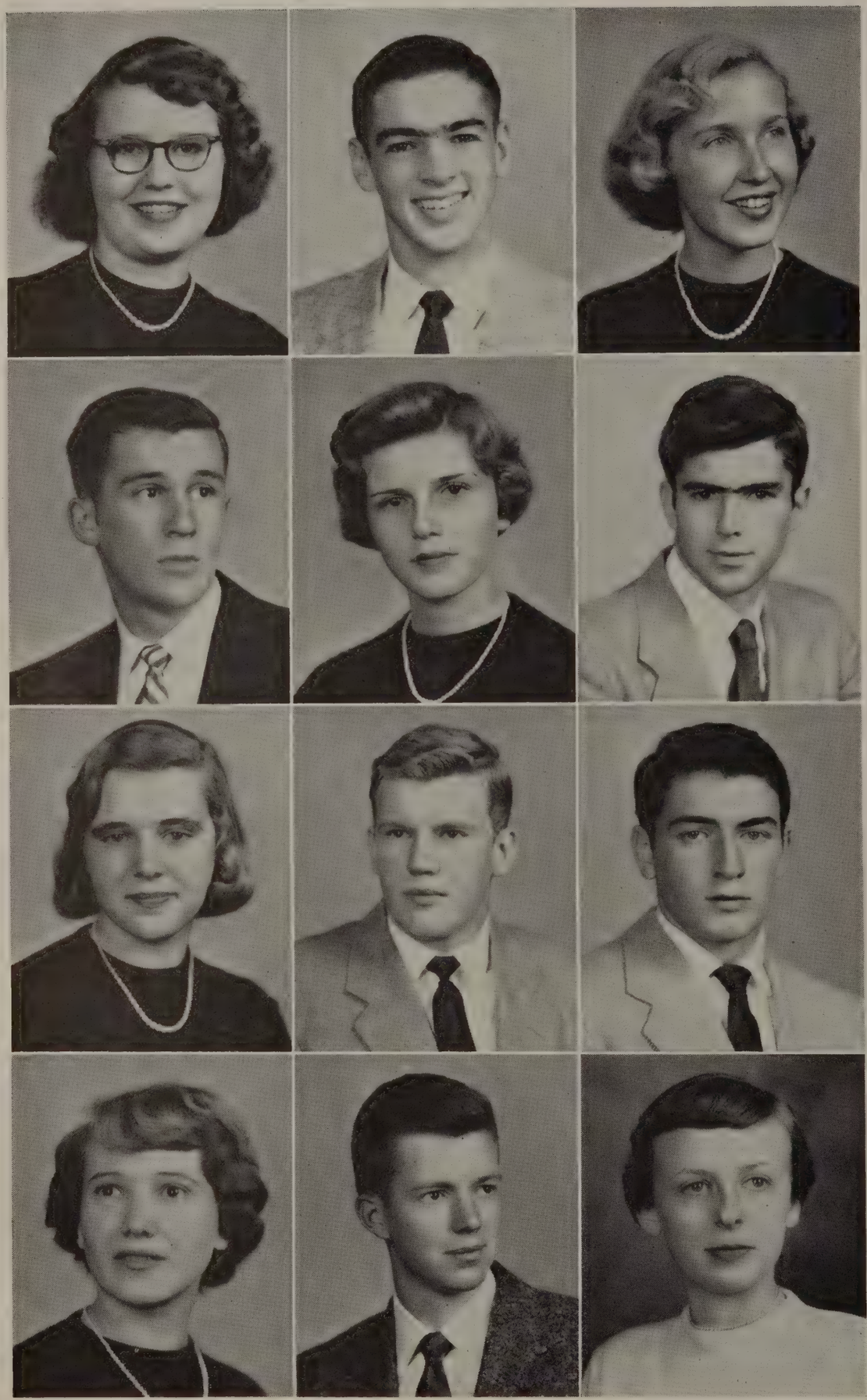

MAYBERRY,
BETTY JEAN

MAYS,
JAMES EDWARD

MCCLURE,
JOYCE AMELIA

MCCRAW,
THOMAS DEWITT

MCDERMOTT,
ROBERTA
ADALAIDE

MCFADEN,
CHARLES, JR.

MEGGINSON,
MARJORIE
WALKER

METTS,
SAM MERIDITH

MILLER,
RICHARD STEWART

MOOERS,
FAY DELOIS

MOON, NORMAN K.

MOORE,
JEAN FRANCES

. . . *at the future* . . .

MORGAN,
HUBERT PAYNE

MORRIS,
RONALD LEE

MOSELEY,
CLARENCE
WILLIS, JR.

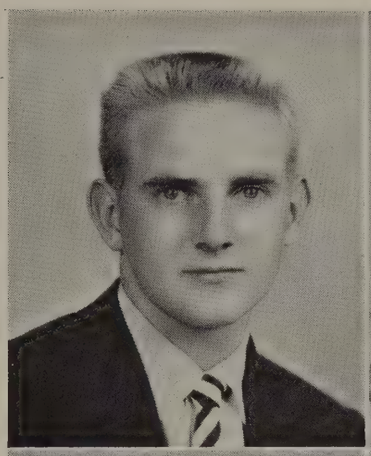

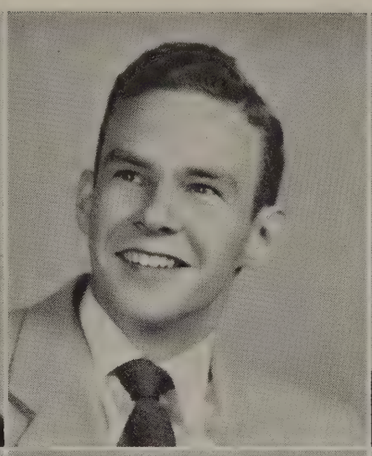

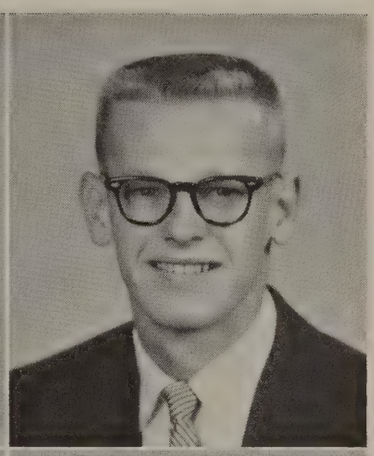

MUIR,
JOHN ANDREW

MYERS,
FRED WAYNE

MYERS,
MARILYN JEAN

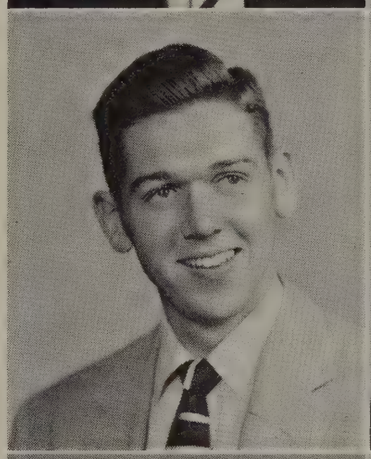

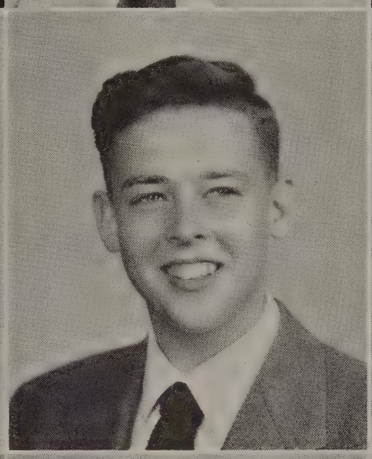

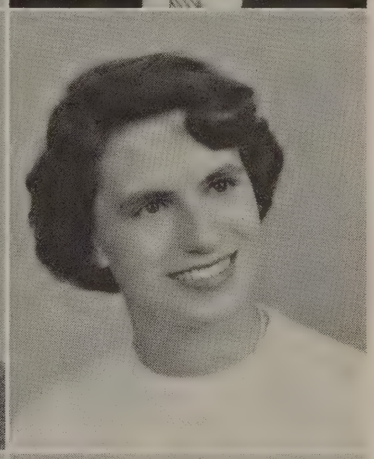

PAGE,
CAROL
NETHERLAND

PANKEY,
KENNETH
GARDNER

PETERS,
CARSON LENWOOD

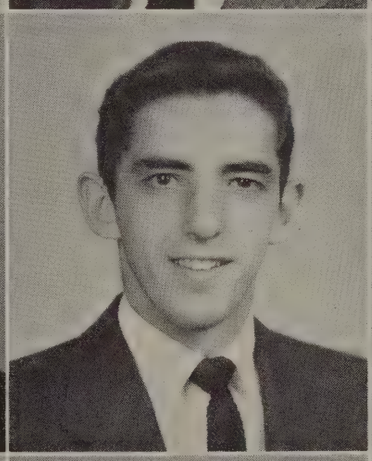

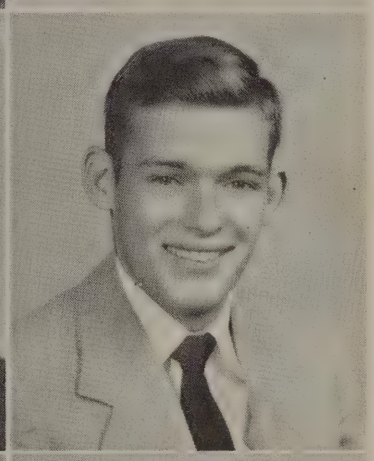

PETERS,
JACK LLOYD, JR.

PETTYJOHN,
BETTY JEAN

PLEASANTS,
LEON RUSSELL, JR.

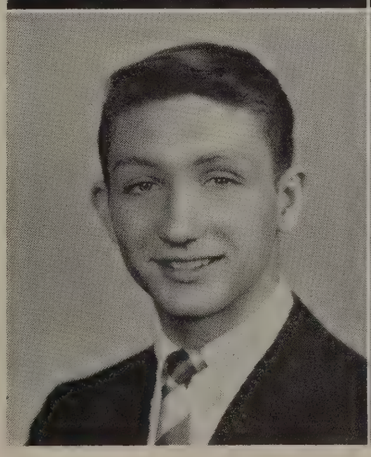

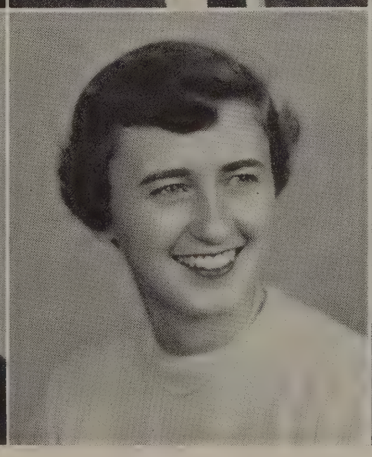

. . . *with expectant eyes* . . .

PORTER,
JANE LEE

POWERS,
EDNA RICE

PRICE,
DORIS VIRGINIA

PURYEAR,
MARY NELL

RAE,
MERRILOU

REED,
EUGENE LEWIS

RIDDICK,
JOSEPH HENRY, JR.

RIGNEY,
BARBARA
RICHARDSON

ROACH,
PHILLIP R.

ROBERTS,
NORA JANE

ROBERTSON,
BETTY GAIL

ROOT,
ARDYTH H.

. . . *as we go out* . . .

ROYALL,
KATHERINE ANNE

ROYER,
RICHARD
SCHLEGEL

SANDIDGE,
JUNE CAROL

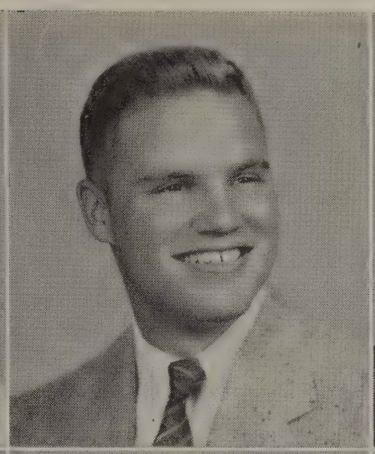

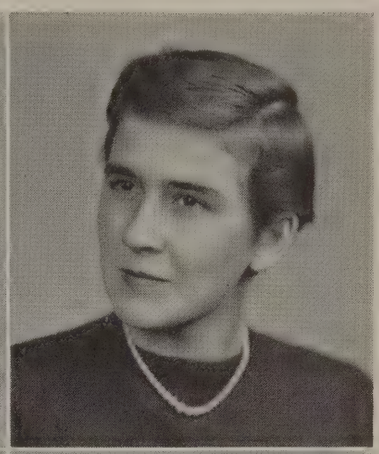

SAVILLE,
BOBBY LEE

SHAFER,
BETTY JOANNE

SHREVE,
MERVIN FRANCIS

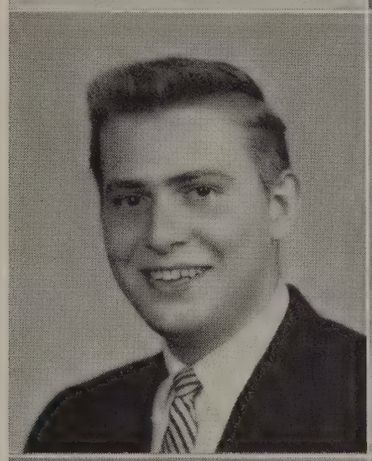

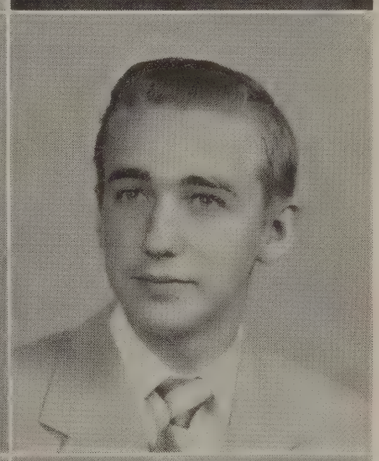

SMITH,
KENNETH
GARLAND

SMITH,
LARRY HERBERT

SMITH,
MACON MILLER

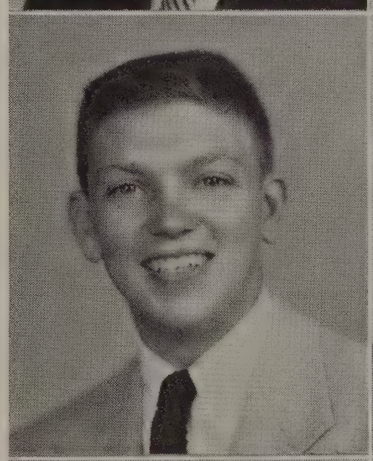

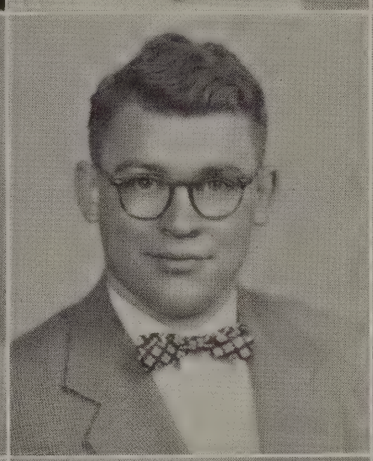

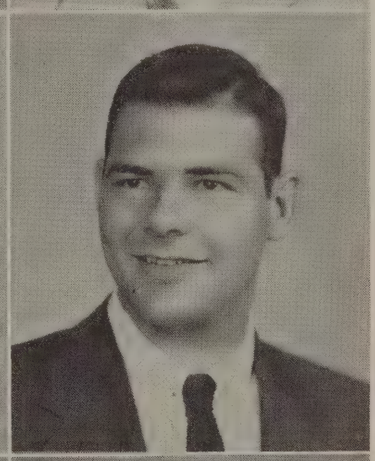

SMOOT,
EDITH MAE

STANLEY,
CLAYTON FULTON

STATTON,
ROBERT C.

. . . *into the world.*

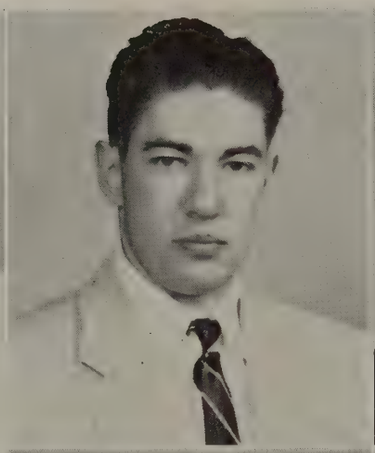

STOKES,
MARY DOUGLASS

STORK,
EDWARD LEONARD

STOVER,
BARBARA ANNE

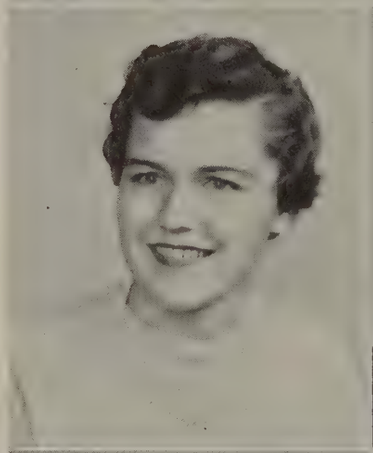
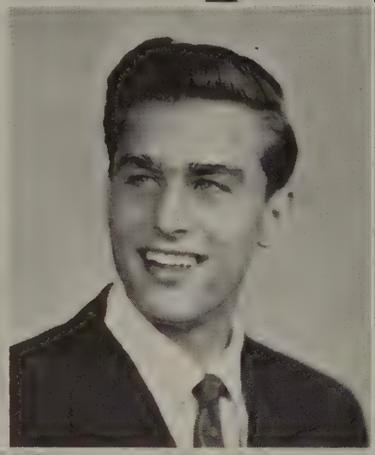

SUBLETT,
ELIZABETH ANNE

SWIFT,
CALVIN THOMAS

SYDNOR,
NANCY LEE

TAYLOR,
JOSEPH I.

THACKER,
VANN

THOMAS,
CLARK MELVIN

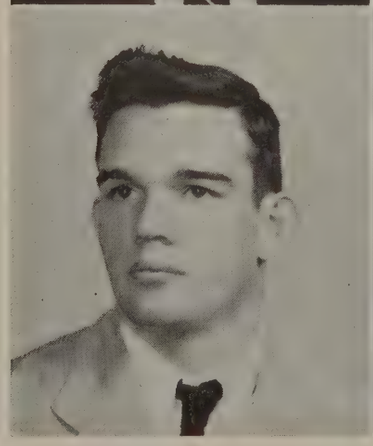

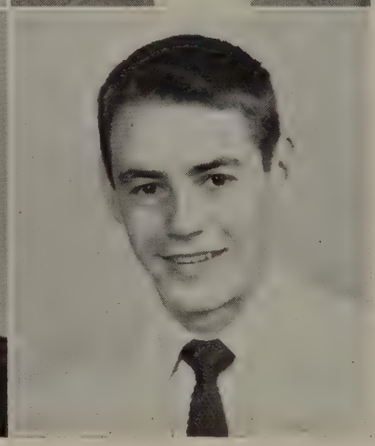

THOMAS,
JAMES EDWARD

THOMPSON,
VIRGINIA GAIL

TINNELL,
JOHN
WILLIAM, JR.

So to you, E. C. Glass . . .

TORODE,
RICHARD C.

TRENT,
SHIRLEY MARIE

TYREE,
MARY FRANCES

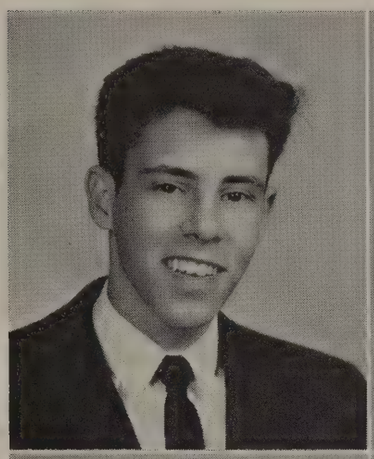

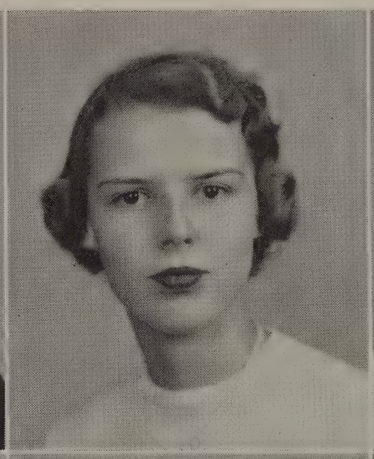

VAUGHAN,
THOMAS CONWAY

WADE,
SHIRLEY ANNE

WALL,
PATSY ANN

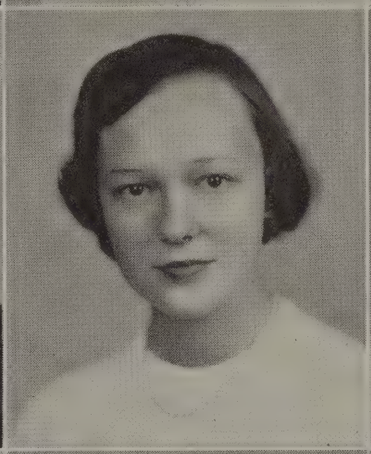

WANSLEY,
FRED CALVIN

WARREN,
JAMES EDWARD

WHEELER,
GOLDIE GOLD

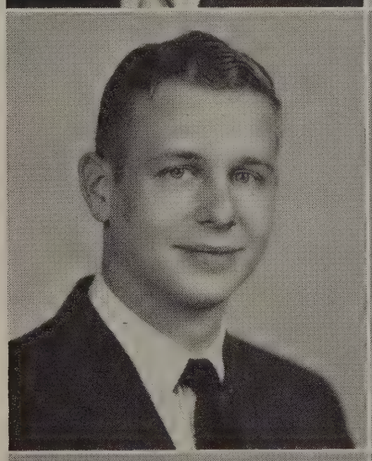

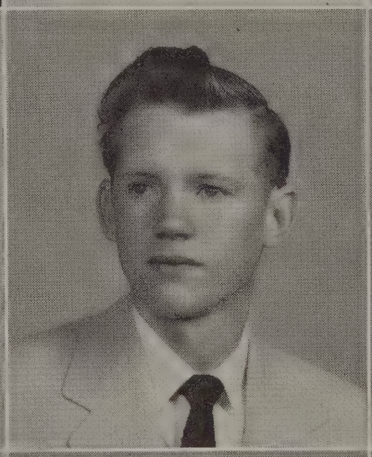

WHITE,
VIRGINIA MAE

WHITTEN,
FRANKLIN
HARDWELL

WILKERSON,
JOHN ABBOTT

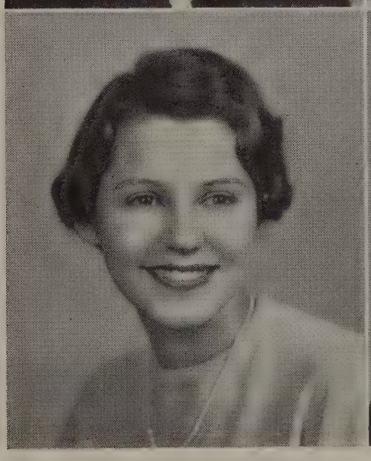

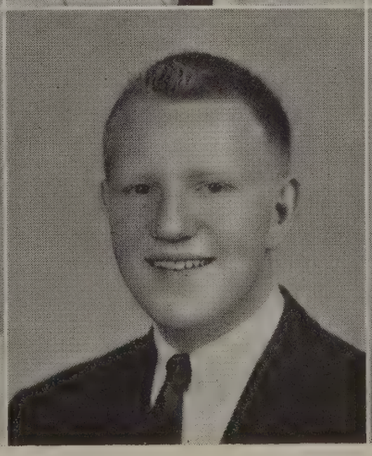

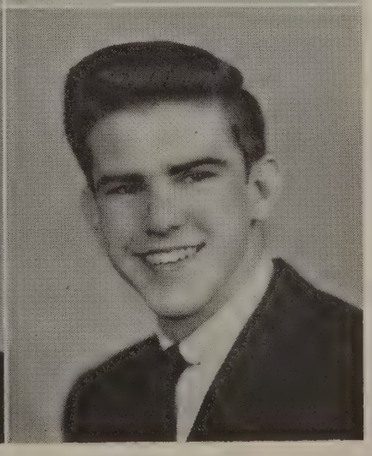

WILLIAMS,
DONALD THOMAS

WILLIAMS,
NANCY COURTNEY

WOOD,
DEVILLA ANN

WOOD,
DOROTHY

WOOLDRIDGE,
BARBARA JUNE

WOOLDRIDGE,
GUY CARLTON, JR.

WRIGHT,
DAVID WAYNE

ZARRES,
AMELIA PAUL

ZIMMERMAN,
ANNIE LEE

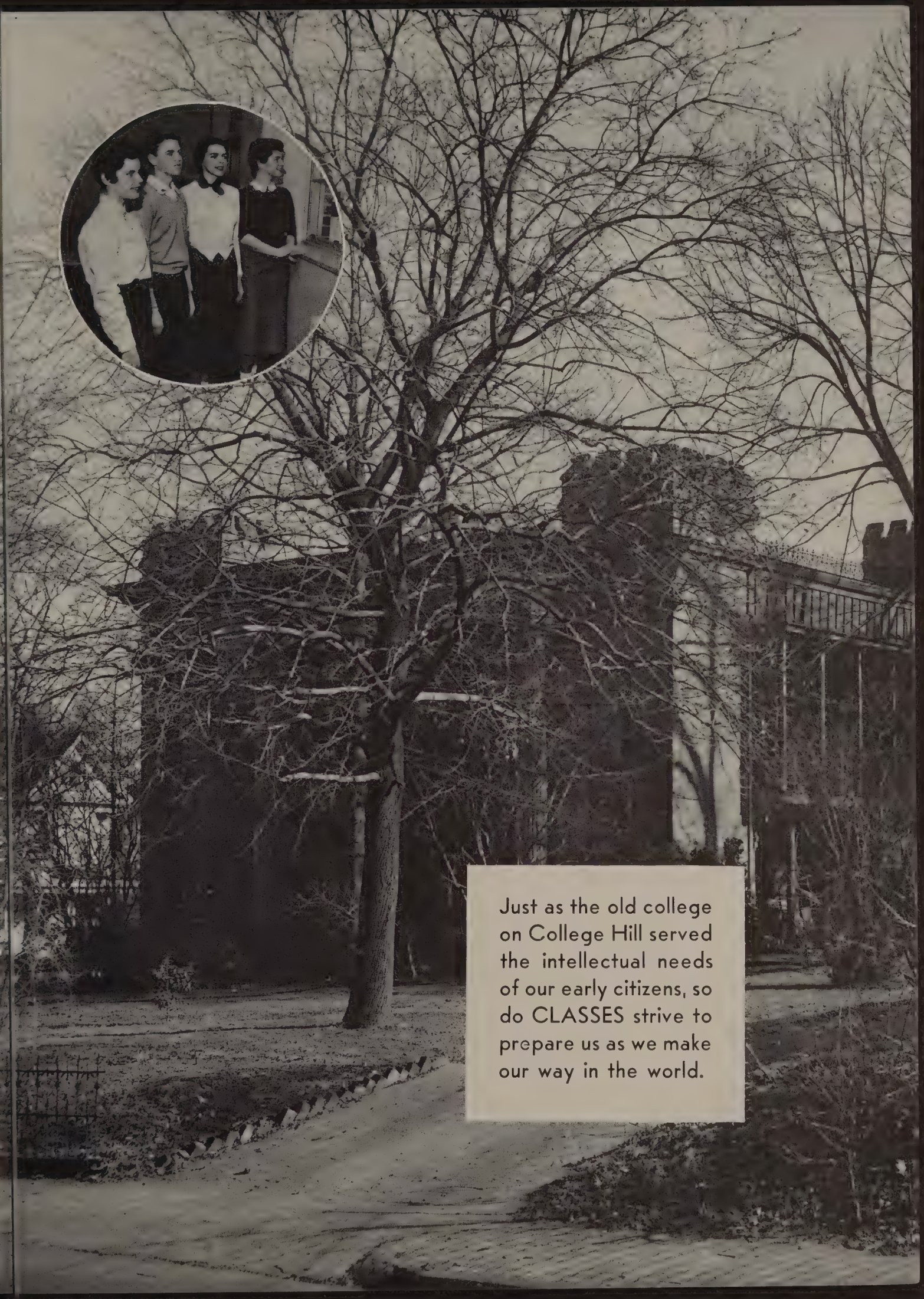

Just as the old college on College Hill served the intellectual needs of our early citizens, so do CLASSES strive to prepare us as we make our way in the world.

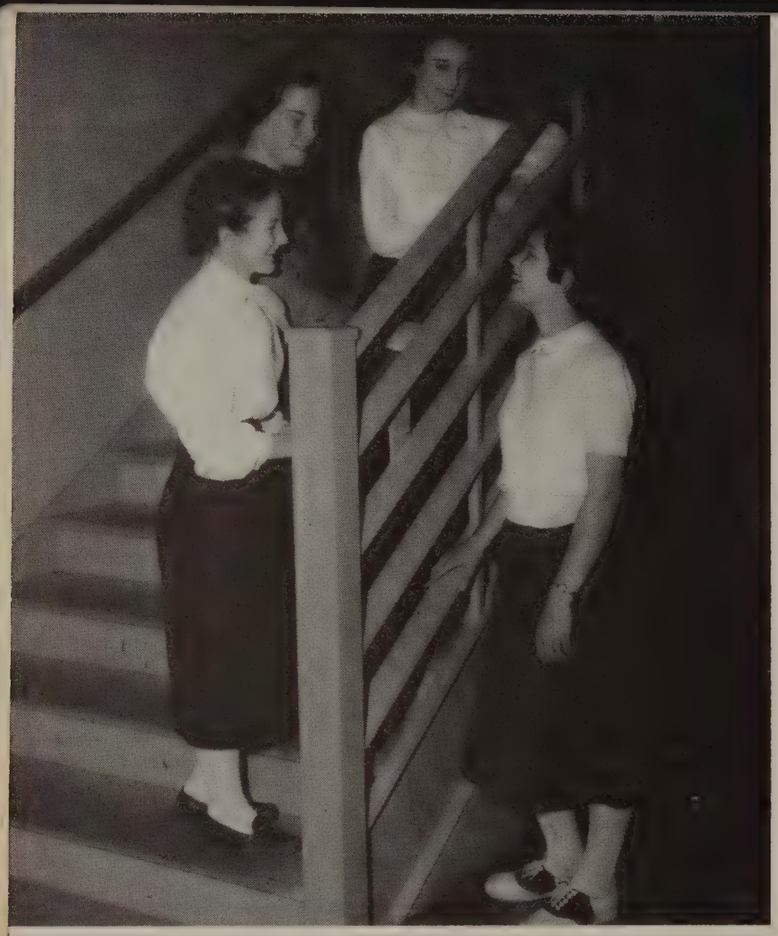

President ..... LINDA PARKER
Treasurer ..... JUDY PERKINS
Vice-President ..... JUDY COX
Secretary ..... DONNA LUTHER

As their faces . . .

Young and bewildered, the eighth graders entered our school looking forward to new experiences at Glass. Their new faces full of wonder soon became familiar ones among upperclassmen.

Mrs. Nell Everett, the eighth grade adviser, worked with them in planning a perfect year of activities for the school's youngest class beginning in the fall with a skating party at Merry Garden Skating Rink.

Did you see those cute little babies in the Senior Day Parade? If you didn't, you missed a special performance. Some eighth graders at one end of the float were dressed like babies, and on the other end some were dressed like sophisticated Seniors. The banner of the float read, "We're babies now, but wait 'til '58!"

The eighth graders displayed the true Christmas spirit when they sent a Care package at Christmas time to Korea.

In addition to these activities, the eighth graders appeared on the stage in many assembly programs, and many times their voices were heard over the inter-com.

We hope these outstanding youngsters will continue through their four years of high school in the same fine way in which they made their eighth year successful.

THE EIGHTH GRADE COUNCIL

Back Row: S. HAAS, E. BERRY, G. SMITH, J. COX, MRS. EVERETT.
Second Row: T. HOUCK, J. QUARLES, J. FIRKIN, J. COX, P. MAYS, S. HESSON, G. AULTICE.
First Row: L. PARKER, J. PERKINS, D. LUTHER.

. . . were new to us . . .

104

Back Row: M. Shupe, B. Howard, G. McFaden, M. Lindsey, P. Bates, J. Drinkard, D. Taylor, Mrs. Mayberry.

Third Row: J. Powers, N. Webber, J. Ayres, D. Bailey, C. Clement, M. Smith, E. Nowlire, C. Almond.

Second Row: B. Maddox, P. Allen, W. Johnson, R. Cox, D. Barksdale, B. Dunn, R. Daniel.

First Row: H. Gallaher, B. Garrett, L. Grubbs, B. Almond, A. Bass, G. Aultice.

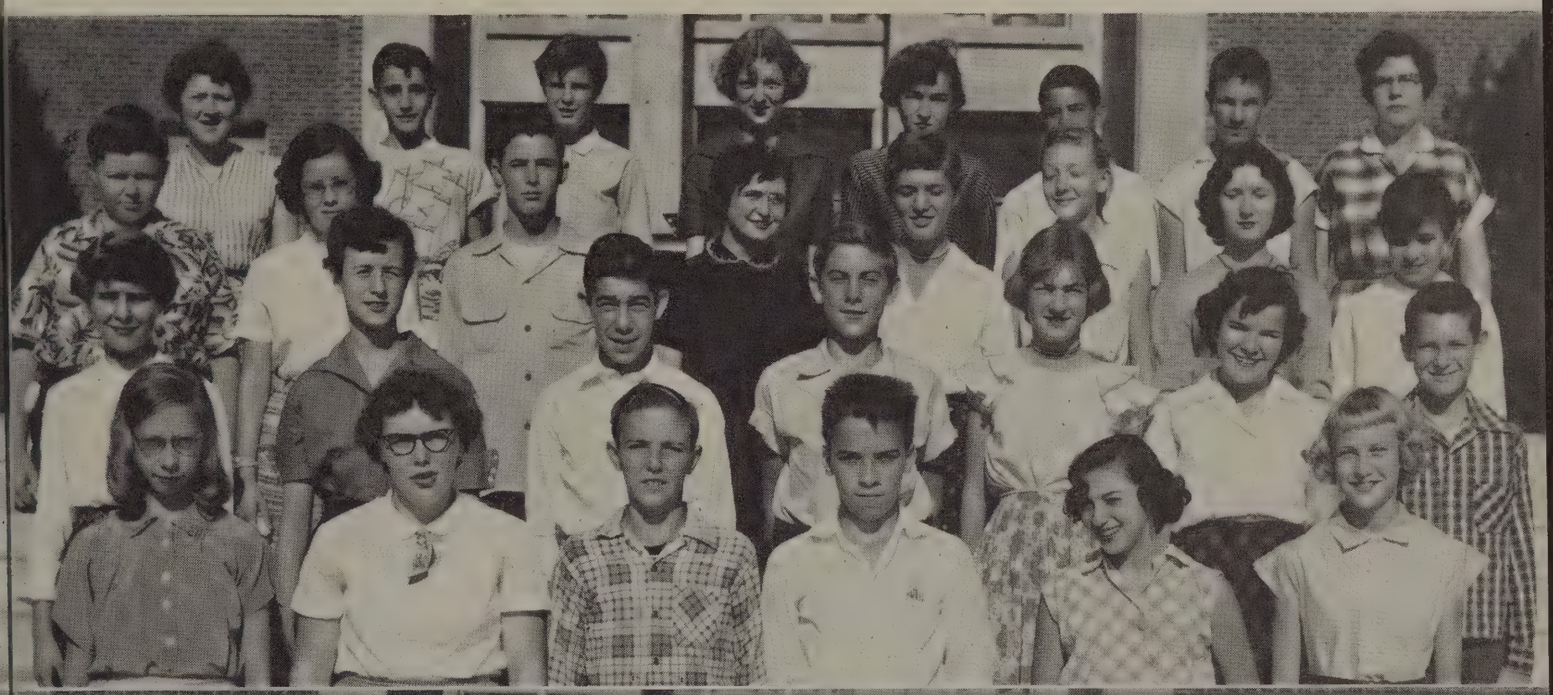

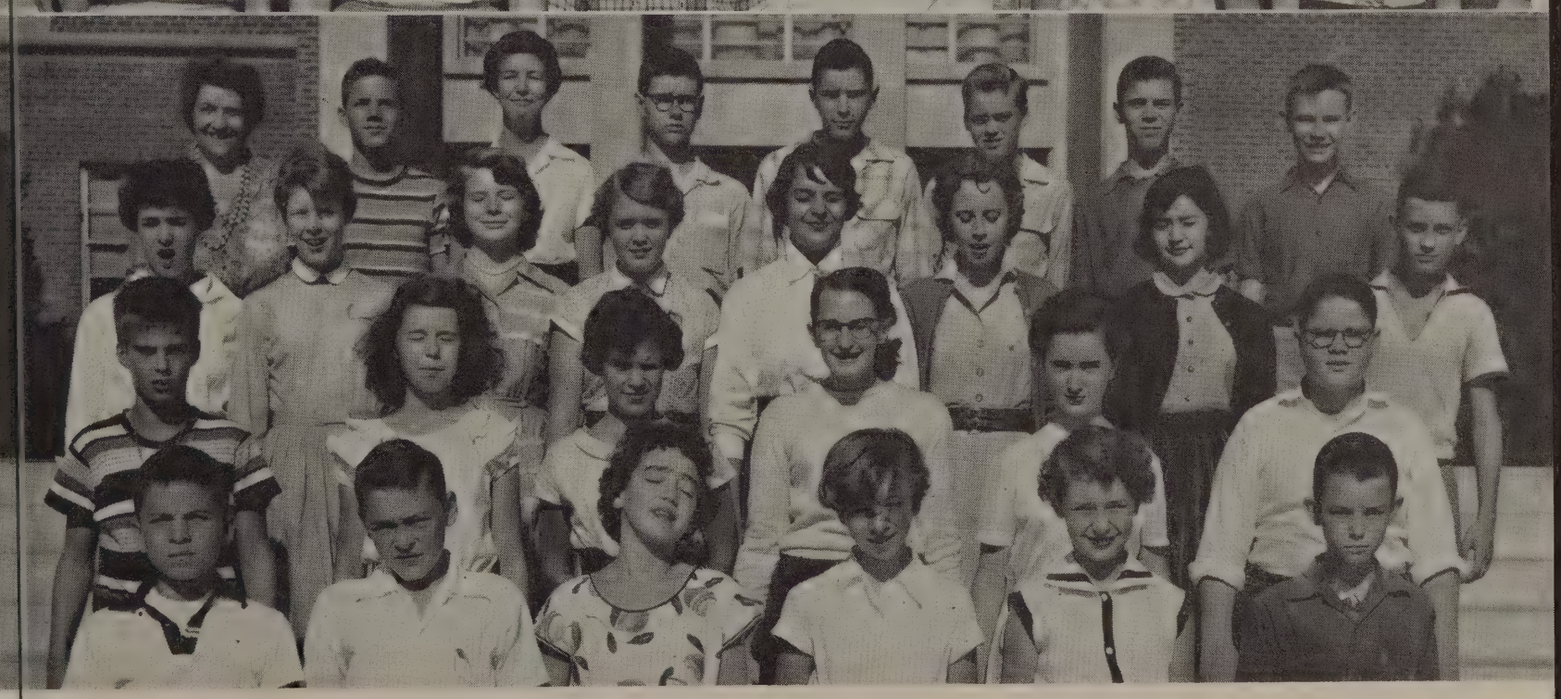

125

Back Row: Miss Gilmer, B. Shafer, R. E. White, G. Speck, B. Peters, D. Magann, R. Dorr, J. Quarles.

Third Row: G. Smith, T. S. Bartle, N. Greene, H. Jackson, B. Staples, S. Smith, E. Howell, C. Loftin.

Second Row: D. Owen, C. Dorr, L. Parker, L. C. Jackson, J. Hurt, J. Paris.

First Row: C. Carter, R. Harris, V. Crank, S. Baber, B. Graeser, W. Catlett.

. . . so E. C. Glass . . .

138

Back Row: Mrs. White, J. Taylor, D. Dills, W. Pettyjohn, B. Morrison, A. Smith, E. Forsyth, M. McLennan, P. Loyd, J. Henderson.

Third Row: J. Spencer, T. Houck, A. Teass, W. Williams, B. Whitney, S. Spencer, L. McCraw, B. Libby.

Second Row: T. Martin, J. Hoge, S. Thompson, R. Horner, F. McWane, P. O'Brian, S. MacGregor.

First Row: H. Higginbotham, B. Waugh, N. Dixon, L. Wood, J. Cox, B. L. North.

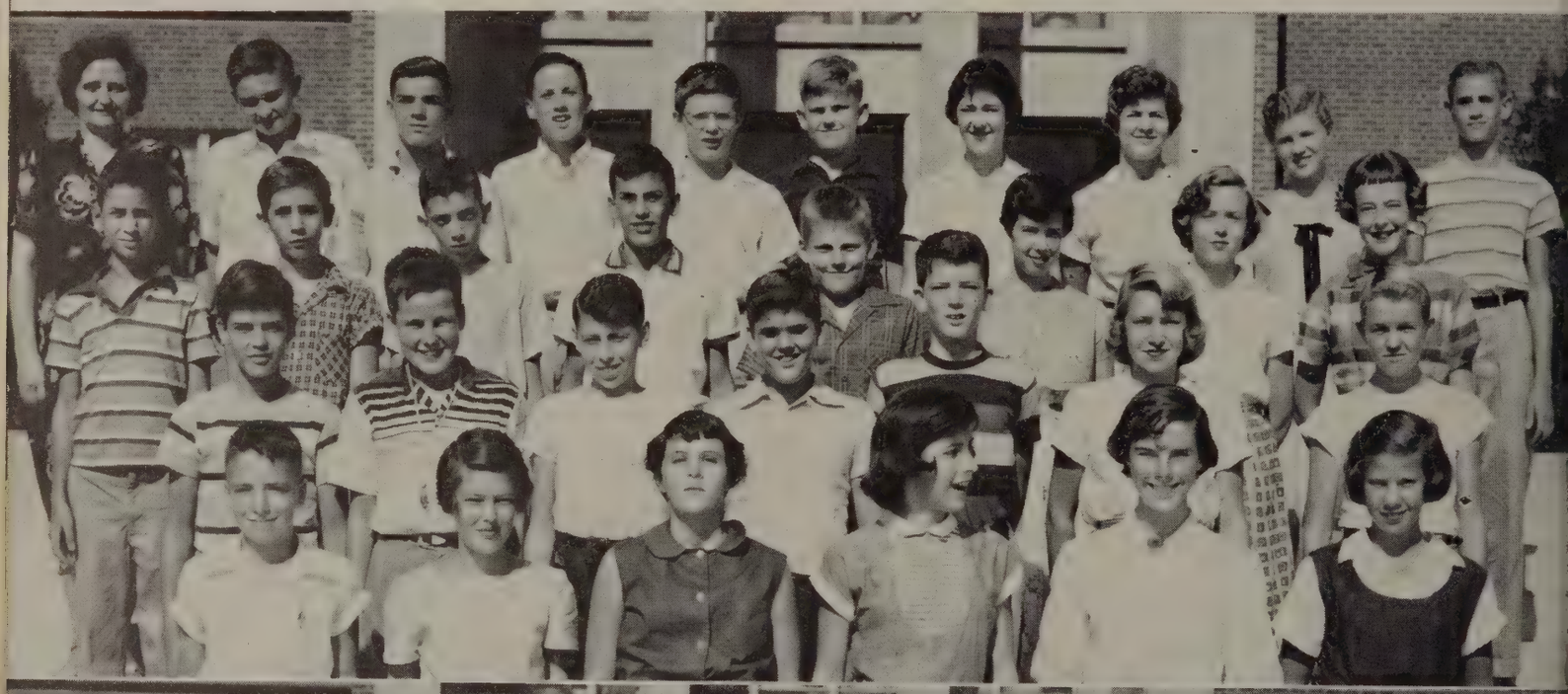

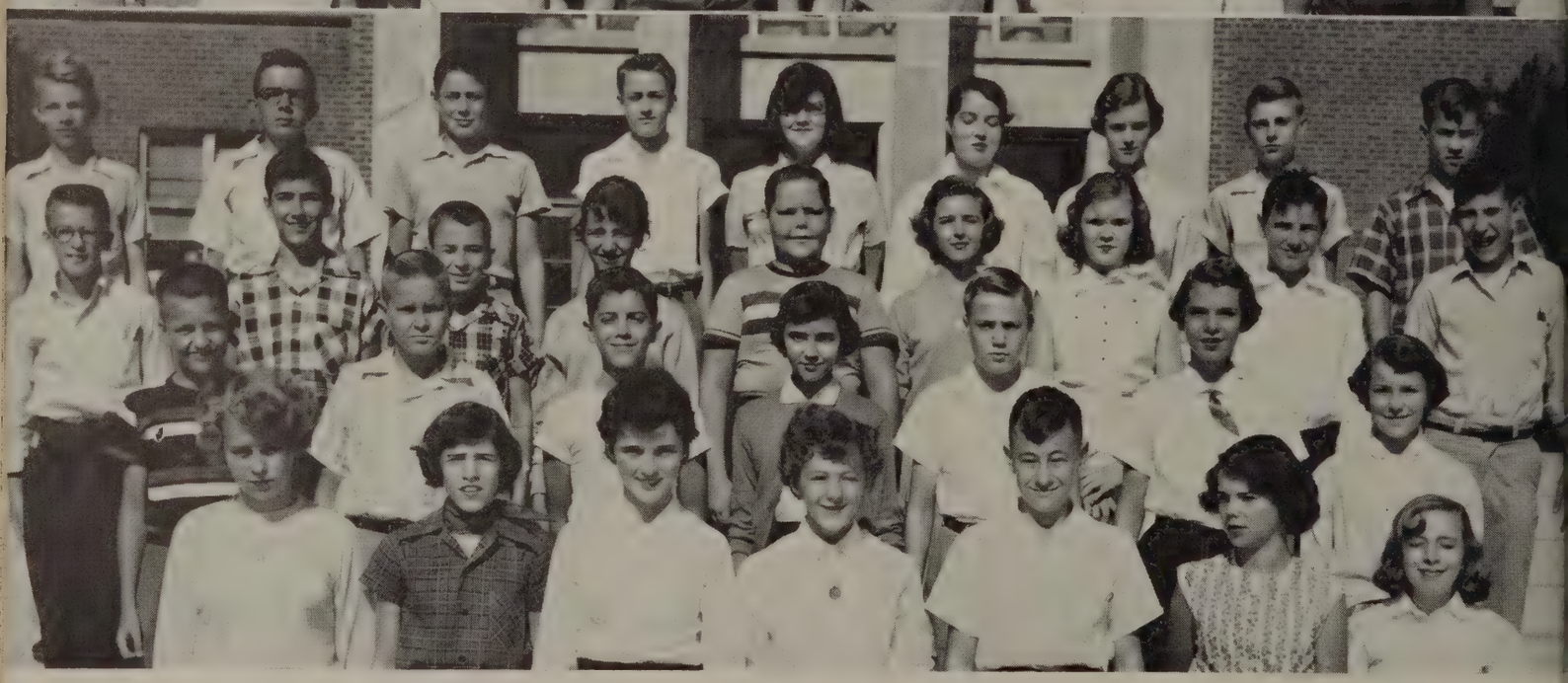

208

Back Row: G. Phelps, L. Seibert, B. Howerton, D. Mickles, J. Mills, J. Chapman, G. Stennette, M. Leiftwich, J. Pollard.

Third Row: B. Willard, D. Vaughan, R. Noel, M. Worley, R. Lindsay, B. Casey, L. Leigh, B. Simpson, R. Hendrick.

Second Row: T. Floyd, S. Brodie, D. Arthur, P. Daniel, J. St. Clair, J. Bailey, B. Painter.

First Row: A. Moore, J. Gillispie, D. Luther, J. Perkins, E. Berry, E. Noell, N. Tayman.

. . . *was new to them.*

211

Back Row: Mrs. Doyle, S. Dalton, W. Reynolds, P. Lofferty, J. Mayo, R. Mayberry.

Third Row: L. Wade, S. Ford, V. Coleman, P. Lindsay, J. Gibson, H. Hawkins.

Second Row: B. Williams, P. Harper, M. Harris, R. Wingfield, N. Jamerson, G. Olinger.

First Row: R. Rowsey, W. Mayberry, M. Walker, R. Tyree, J. Campbell, E. Wingfield.

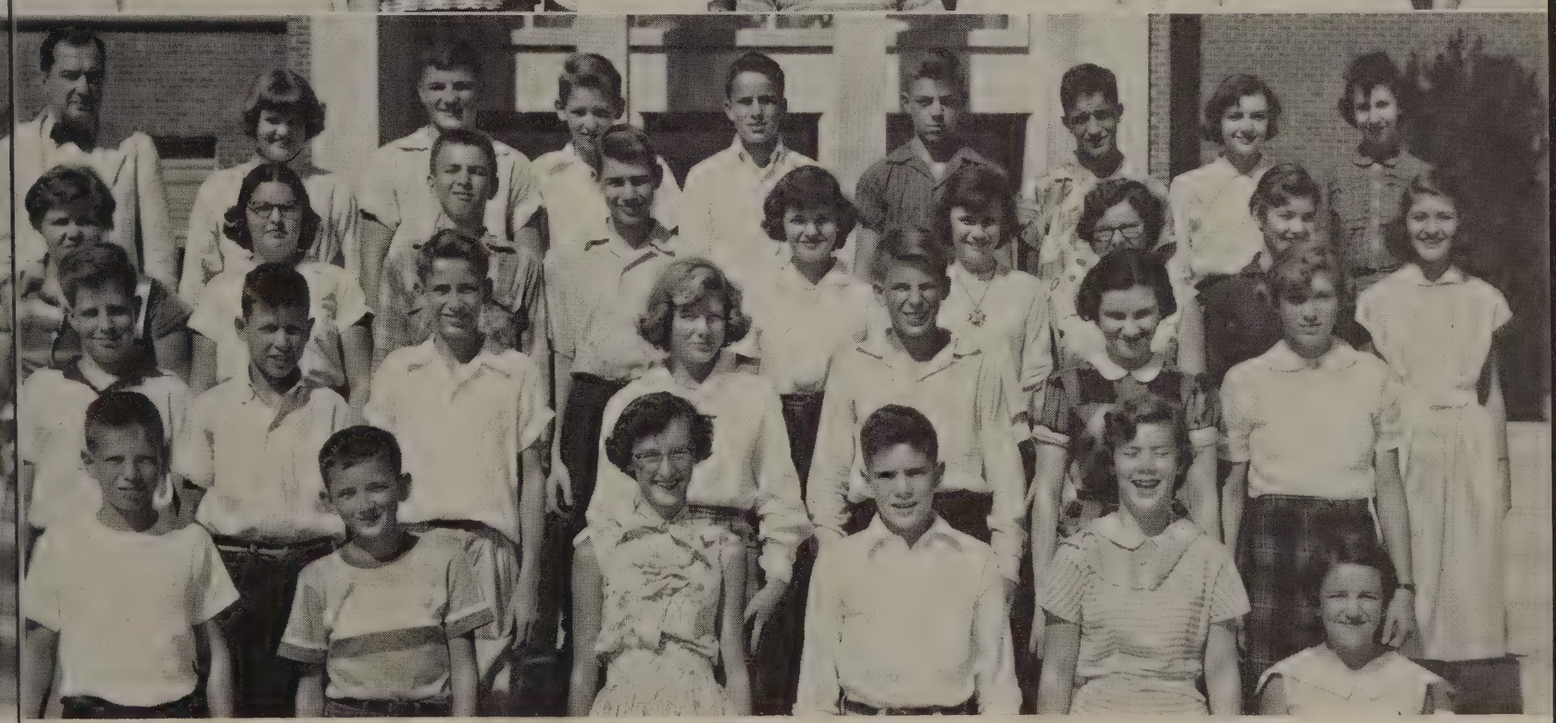

214

Back Row: Mr. Teass, D. Miller, K. Thompson, R. Hawkins, M. Perrow, B. Futrell, T. Gordan, M. McKenna, S. Johnston.

Third Row: J. Thacker, S. Spence, E. Minnick, F. Armstrong, P. Cox, C. Daniels, L. Watson, M. Coleman, C. Meade.

Second Row: T. Beckner, E. Northcross, B. Hooper, K. Jordan, R. Meade, N. McBrayer, S. Payton.

First Row: L. Hartsook, G. Blum, J. A. Propst, B. Sydnor, D. Oaks, P. Mays.

They worked hard . . .

221

Back Row: Mrs. Aud, M. Williams, M. Sommers, M. Dirom, J. VanDyck, L. McLaughlin, J. Campbell, E. Hackworth, E. Wilkes.

Third Row: R. Fauber, E. Garrard, J. Owen, M. Cunningham, J. Tankersley, M. K. Conine, J. Cox, B. Petty.

Second Row: D. McGregor, D. Shrader, D. Cridlin, N. Lupton, R. Loving, K. Younger.

First Row: G. Bass, D. Duffner, J. Bouton, L. Stansbury, C. Bryan, F. Wright.

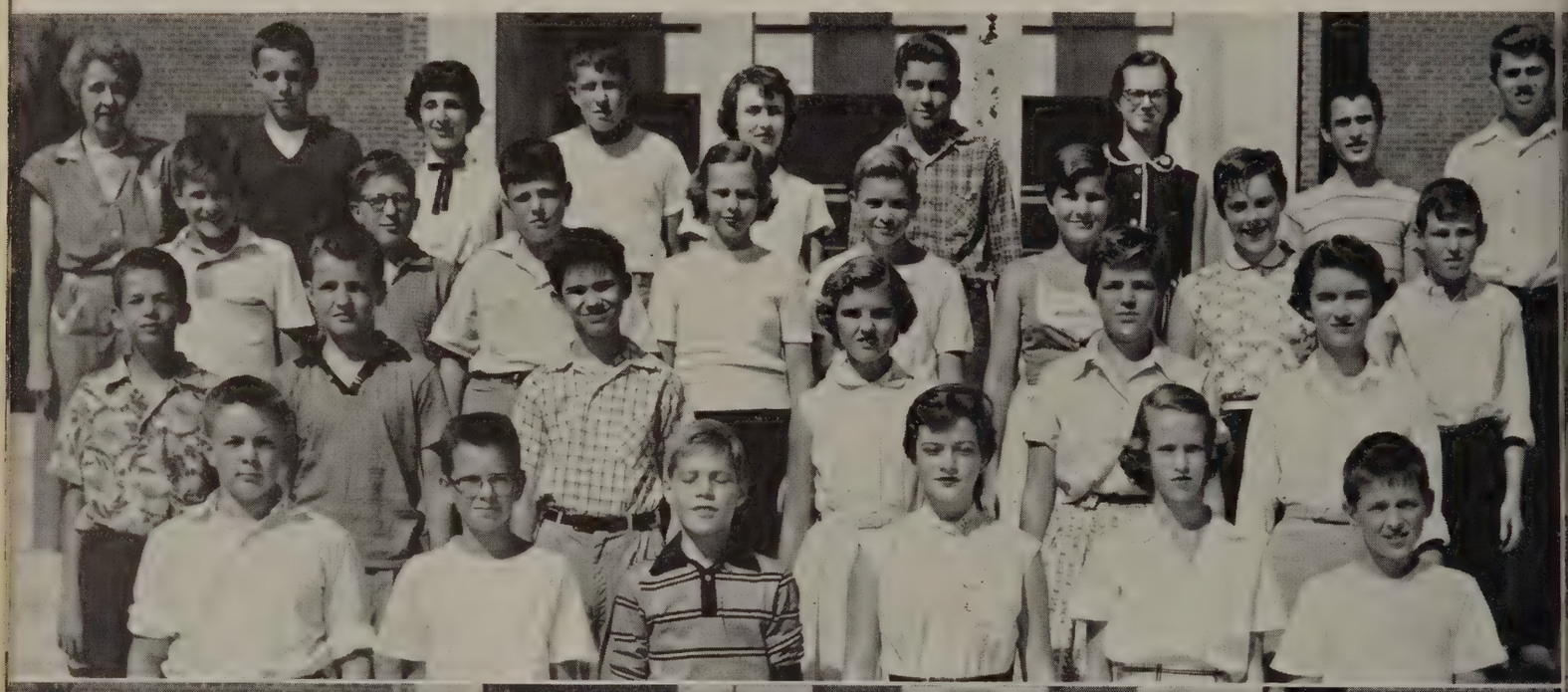

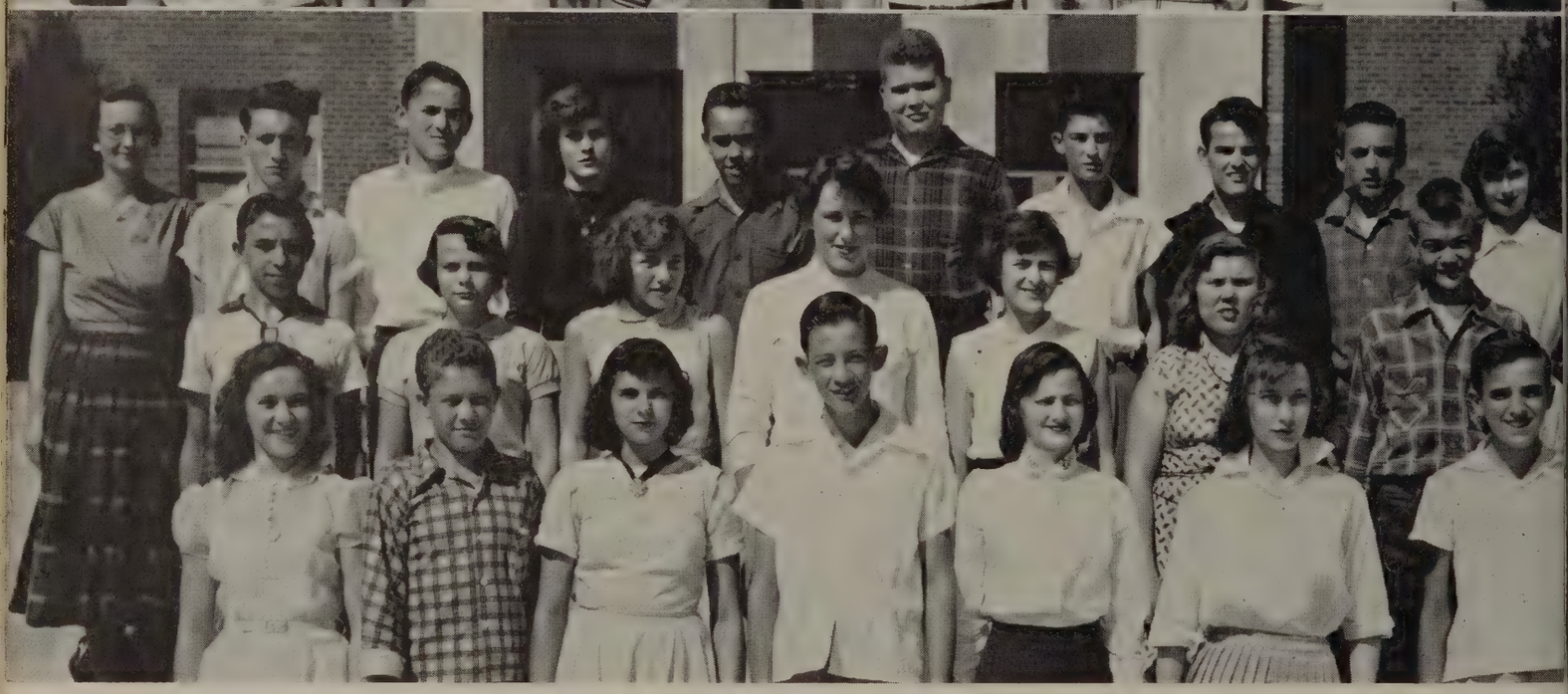

235

Back Row: Mrs. Everett, C. Dunn, T. Harrison, M. Glass, B. Spain, W. Dawson, B. Grishaw, L. Tyree, R. Gravitt, S. Guill.

Second Row: W. Wood, P. Candler, S. Powell, E. Cipos, D. Falwell, D. Wood, F. Mays.

First Row: J. Falwell, C. Willoughby, S. Ogden, R. Frye, L. Campbell, M. Nuckles, C. Poe.

. . . *in planning* . . .

238

Back Row: Mrs. Hicks, N. Hamilton, M. Blanton, J. Johnson, G. Farmer, B. Harris, B. Hendricks, Q. Adams, R. Wood.

Third Row: B. L. Marine, N. Rucker, P. Childress, A. Booth, B. J. Williams, T. Barnett, G. Dobson.

Second Row: P. Barbour, A. Hickman, R. Arthur, B. Stover, G. Gilliam, T. Robertson, T. Foster.

First Row: R. Norvell, N. Settle, D. Brevo, K. Creasy, C. Colbert, B. Saunders.

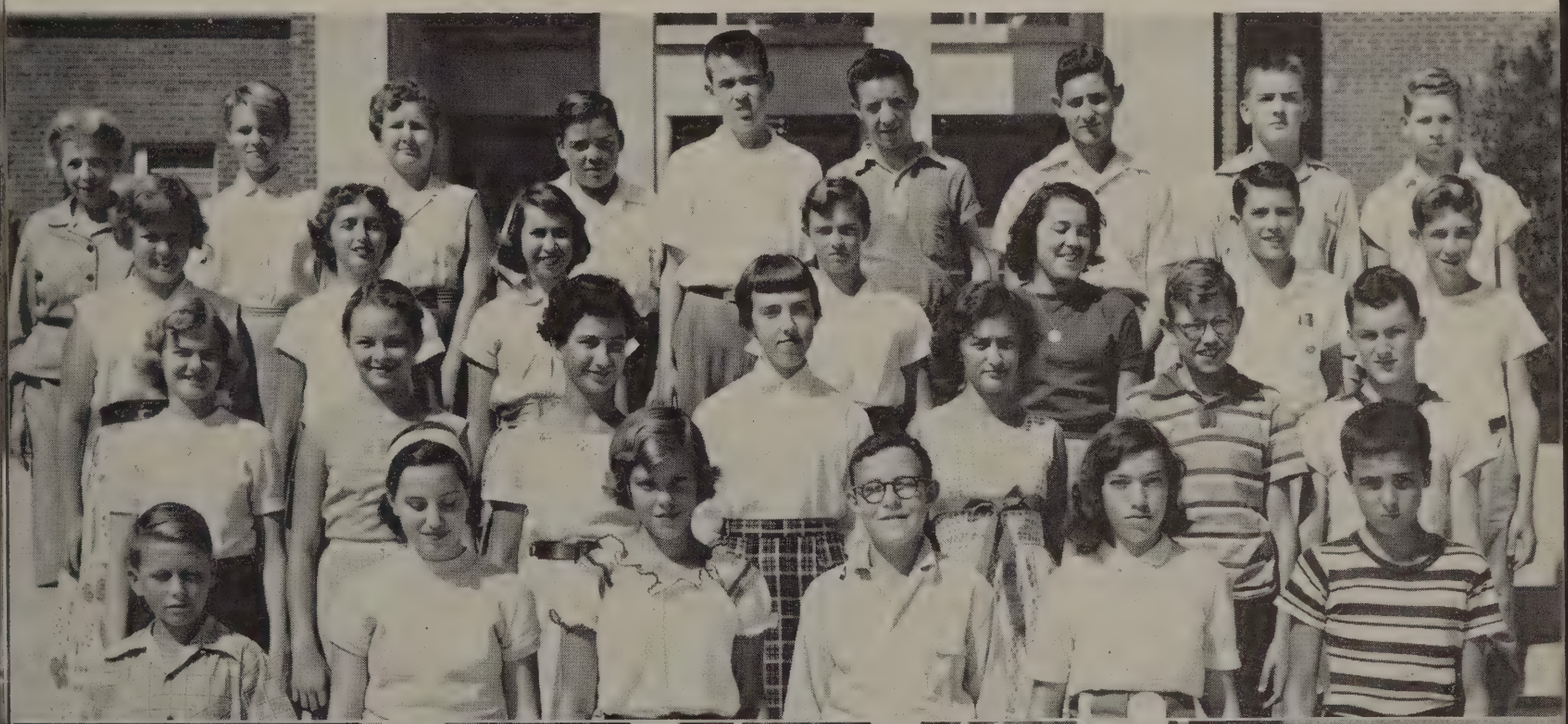

239

Back Row: Miss Ambler, J. Quarles, A. Slough, B. Sublett, D. Falwell, C. Wiles, L. Robbins, M. Woodson, J. Withers, C. Storey.

Third Row: L. Baber, A. Coffey, K. Nuckles, L. Hill, B. Morris, B. Hicks, B. Whitehead, O. Mayberry, R. Harding.

Second Row: B. Crump, J. Hoffarth, J. Lewis, B. Wright, T. Parisher, R. Ayers, H. Tyree.

First Row: D. Sorrells, N. Arendall, B. Smith, L. Tomlin, W. Jamerson, J. Wolfe.

. . . *and carrying out* . . .

246

Back Row: Miss Dees, G. Hill, C. Layne, T. Tyree, F. Hudson, M. Hamilton, H. Clay.

Third Row: C. Mays, R. Bryant, D. Epperson, D. Mason, D. Wilson, B. Gallier.

Second Row: S. Hesson, C. Myers, J. Elder, L. Smith, B. Tyree, S. Jones, B. Bowyer.

First Row: D. Nuckles, C. Knowles, L. Lee, S. Marshall, C. Hammock, E. Carwile.

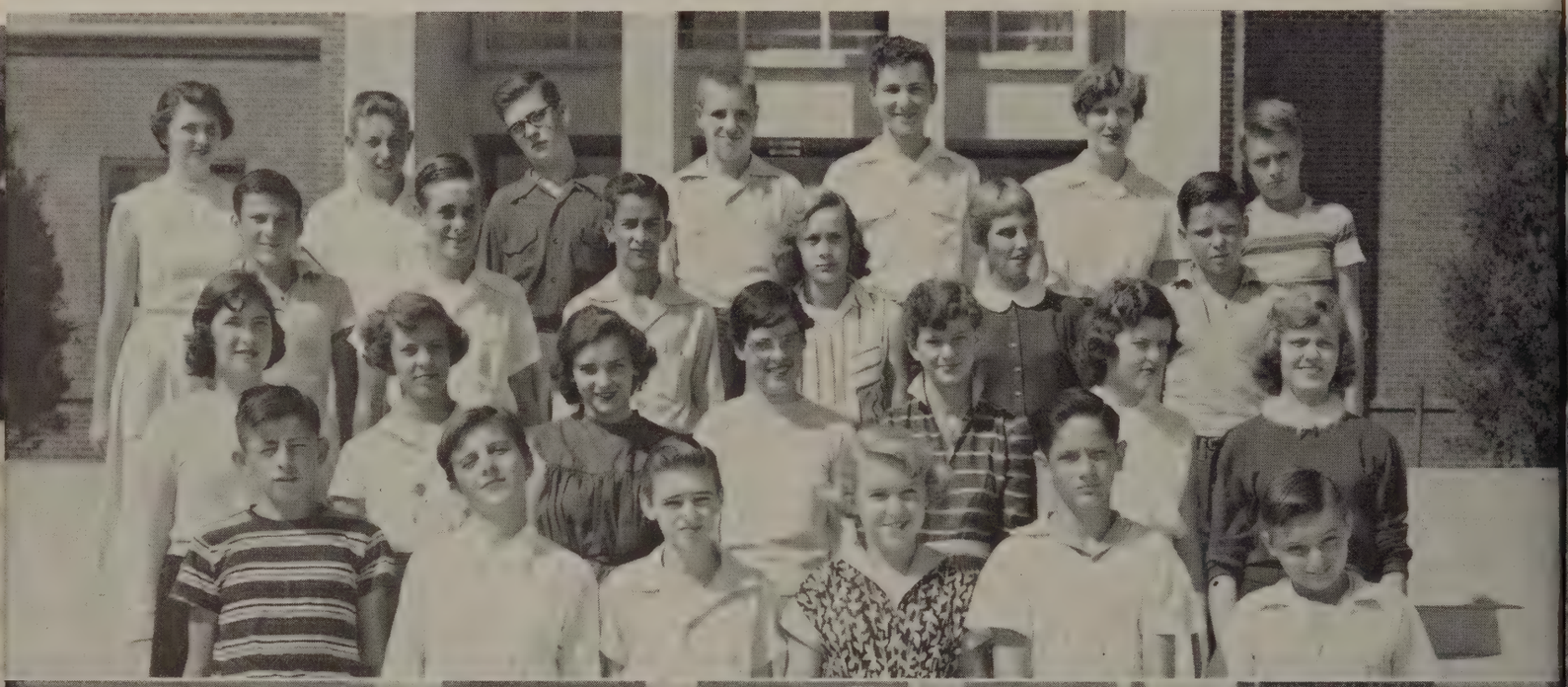

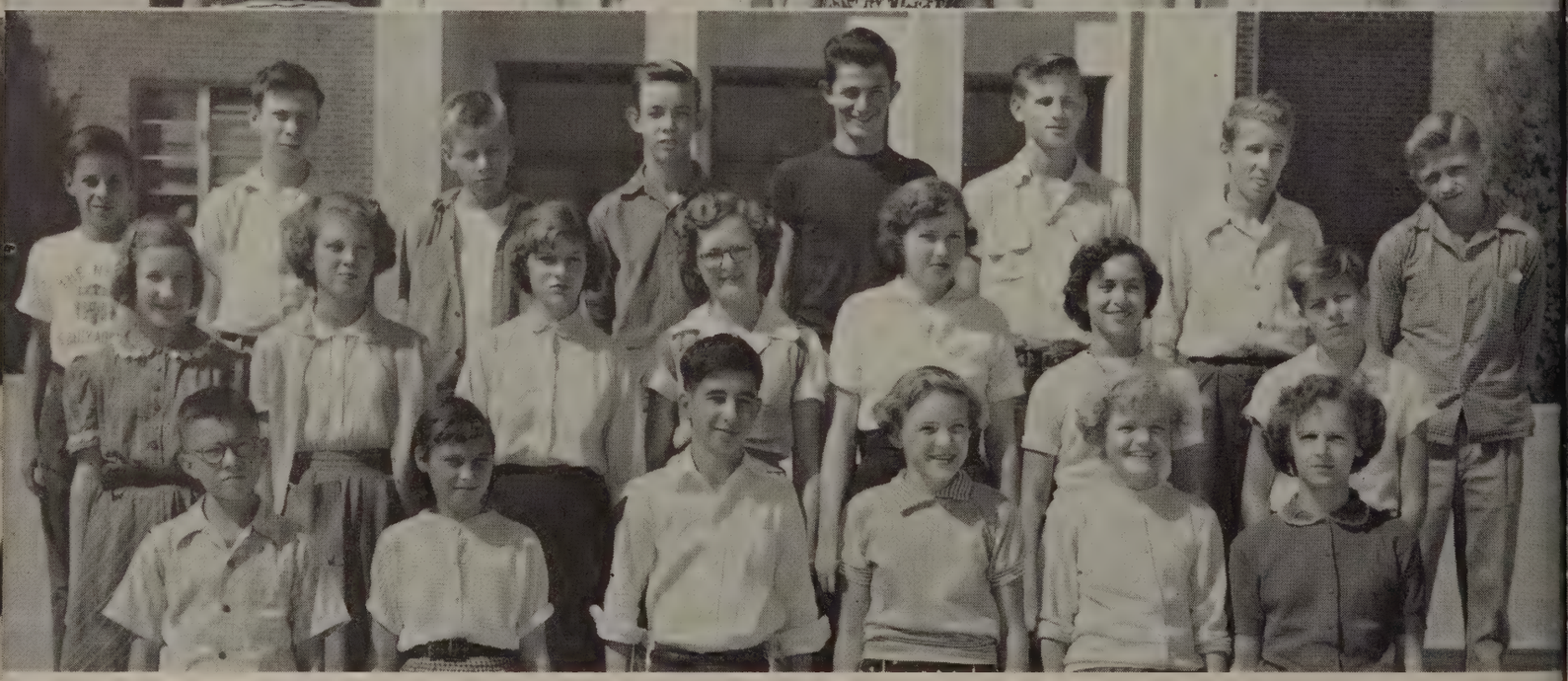

249

Back Row: F. Harlow, K. Micheal, J. Dassar, R. Coleman, W. L. Bailey, B. Londeree, C. Parrish, B. Brooks.

Second Row: K. Parrish, G. Rice, D. Tinnell, S. Martin, B. Hall, M. Johnson, W. Proffitt.

First Row: R. Cyrus, M. Howlett, D. Wright, L. Middleton, J. Hamilton, F. Spruce.

. . . *an active year* . . .

308

Back Row: Miss Hoskins, R. Cash, K. Dear, E. Clay, T. Cannon, G. Carwile, E. Inge, D. Hurt.
Third Row: H. Dowdy, S. Martin, C. Cox, N. Sturgill, J. Frymyer, D. Bowling.
Second Row: B. Weaver, J. Richardson, C. Ferguson, G. Goin, B. Armes, R. Witt.
First Row: P. Woodall, B. Martin, T. Stinson, H. Bane, M. Case, G. Kirby.

310

Back Row: M. Shelton, S. Flanik, A. Arthur, L. Burruss, M. Anthony, S. Updike, Mrs. Knake.
Third Row: C. Sterling, B. Wooldridge, S. Mattox, B. Booker, D. Wooldridge, L. Wade, C. Nichols.
Second Row: C. Hough, J. Richardson, I. Hudson, W. Parker, M. L. Plunkett, J. Viar.
First Row: D. Skinner, L. Trent, V. Gregory, S. Haas, A. Thomas, C. Trent.

. . . *of fun and knowledge.*

312

Back Row: Mrs. Franklin, K. Bagby, H. Booth, W. Childress, C. Bryant, H. Jones, D. Wright.

Third Row: A. Simpson, J. Firkin, B. J. Saunders, M. Cunningham, J. Wright, E. Wariner.

Second Row: W. Ring, C. Knight, N. Sorrells, R. Robertson, M. Gilbert, B. Stanley.

First Row: W. King, P. Miles, R. Viar, R. Bernard, R. Taylor, A. Austin.

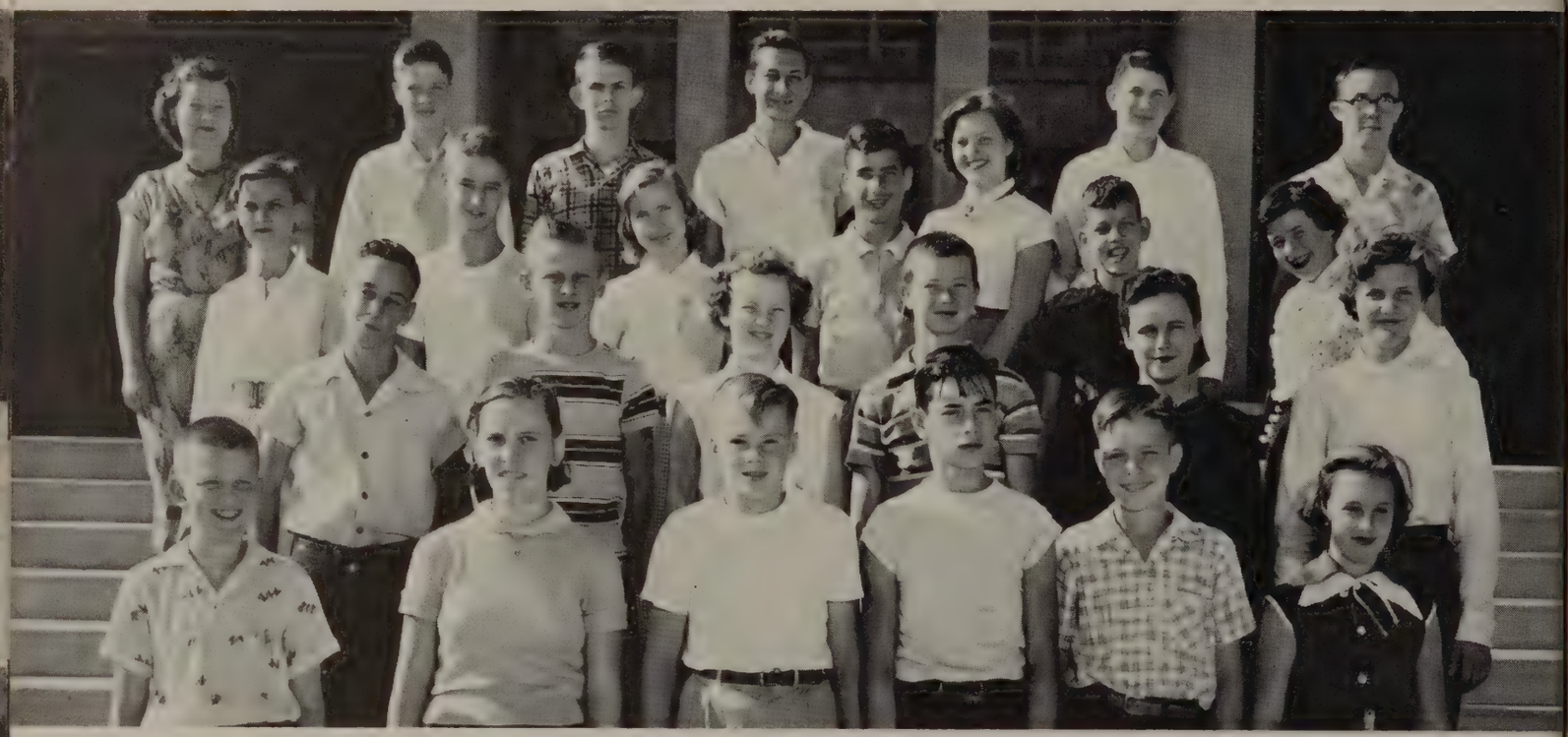

1. *That's the way you draw it, boys.*

2. *Our Junior Motion Picture Club sponsored by Mrs. Wiltshire.*

Snappy snaps.

1. *"So there is Rome."*

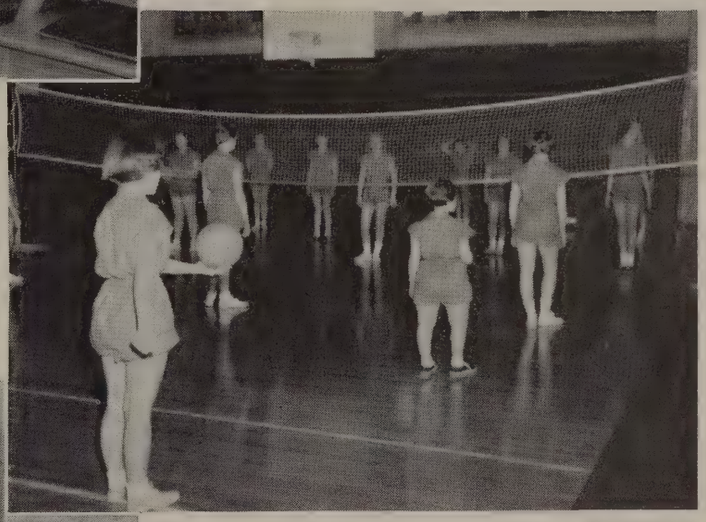

2. *"Up and over."*

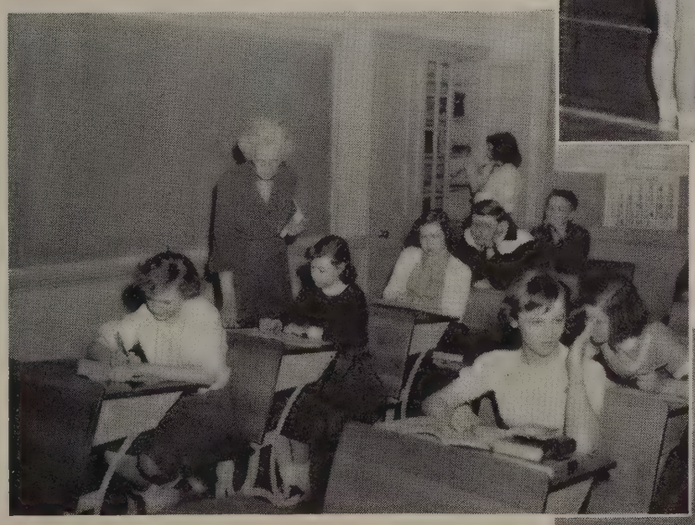

3. *"Ain't English class fun!"*

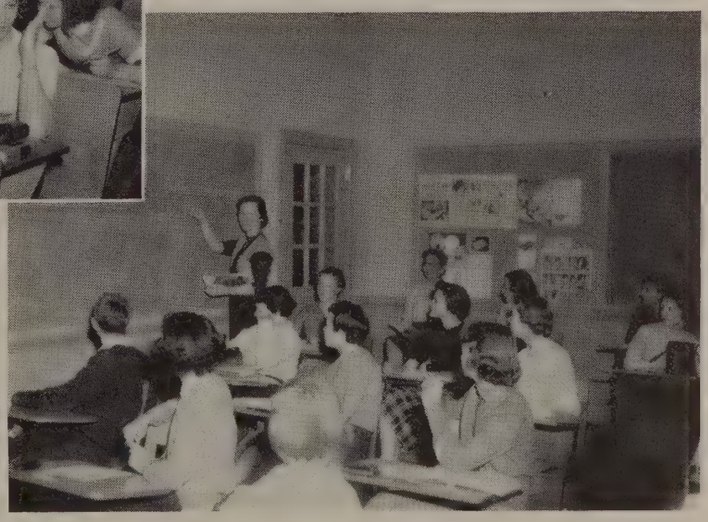

4. *Miss Mildred Hill, Miss Allen's student teacher, takes over the Latin class.*

President ..... JANE BABER
Vice-President ... ANNE MARTIN
Secretary ..... CARLTON SNOW
Treasurer ..... SALLY SHEPHERD

Full of spirit . . .

Our joyous Freshmen started the year off with a bang pledging themselves to work hard in the field of scholarship. They are proud of their large number who have made honor roll.

The school saw for the first time the ingenuity of our Freshman class when they entered their sparkling float in the Senior Day Parade.

As their social function of the year the talented Freshmen had a combined talent and fashion show which everybody is still talking about.

Our ninth graders showed their school spirit by sponsoring busses to the Roanoke-Glass basketball game for which many otherwise riderless game rooters owe a means of transportation.

These active Frosh ended the school year with a last-day party. The party served as a final get-together before summer and as a tribute to their guiding light, Mr. W. L. Thomas.

Let's hope these eye-catching Freshmen can keep up the good pace in their future high school career. Good luck to you!

THE FRESHMAN COUNCIL

Back Row: P. HUDSON, A. CHAMBERS, D. STANFORD, R. EVERETT, MR. THOMAS.

First Row: P. JEFFERSON, C. SNOW, J. BABER, A. MARTIN, S. G. SHEPHERD, L. SCOTT, R. M. SMITH, J. COATES.

. . . *and full of glee* . . .

107-A

Back Row: P. Jefferson, J. Hendricks, C. Willard, H. Lee, D. Robertson, D. Keesee, C. Tuggle, G. Miles, Mrs. Tanner.

Second Row: J. Ford, L. Pugh, M. Dooley, B. Powers, I. Page, D. Campbell, L. Witt, A. Morris.

First Row: F. Martin, R. Hammock, F. Moss, B. Phelps, K. Garrett, R. Burnley.

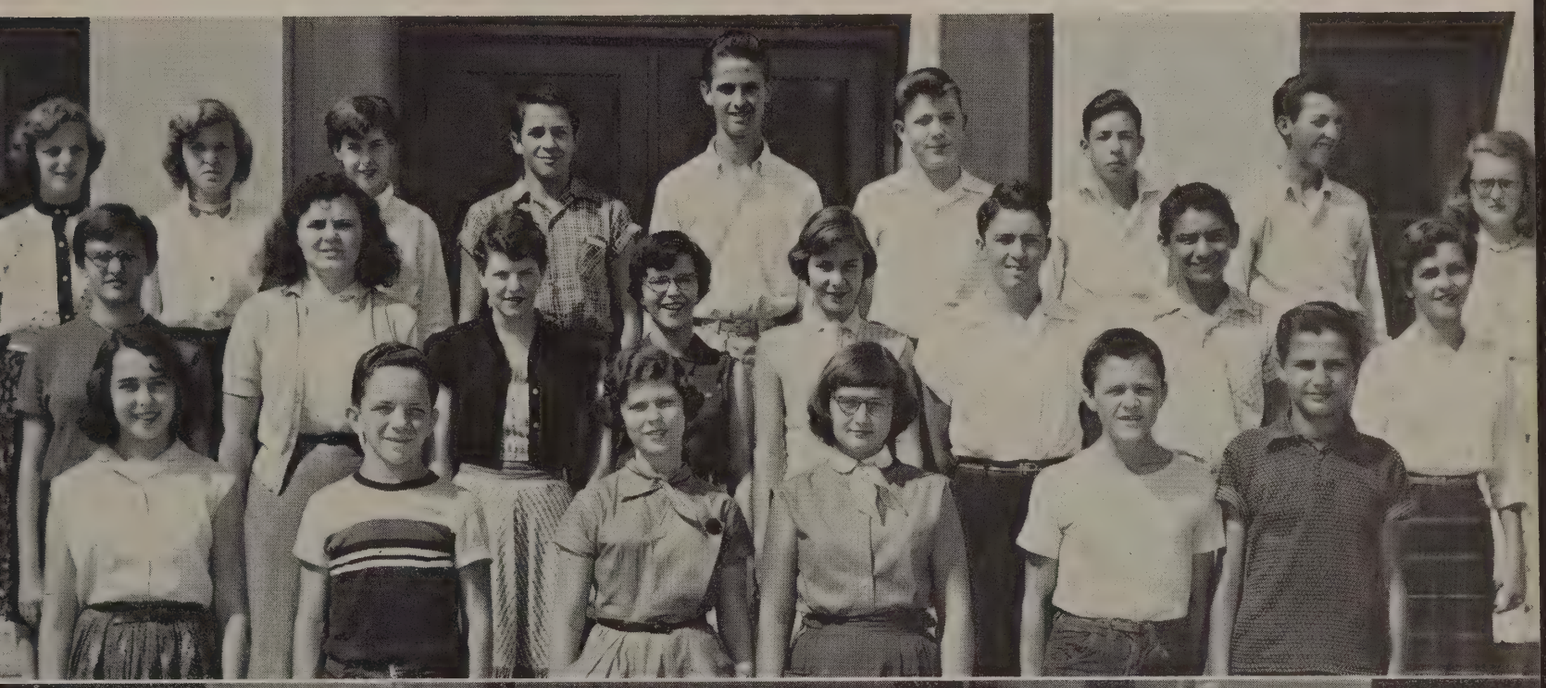

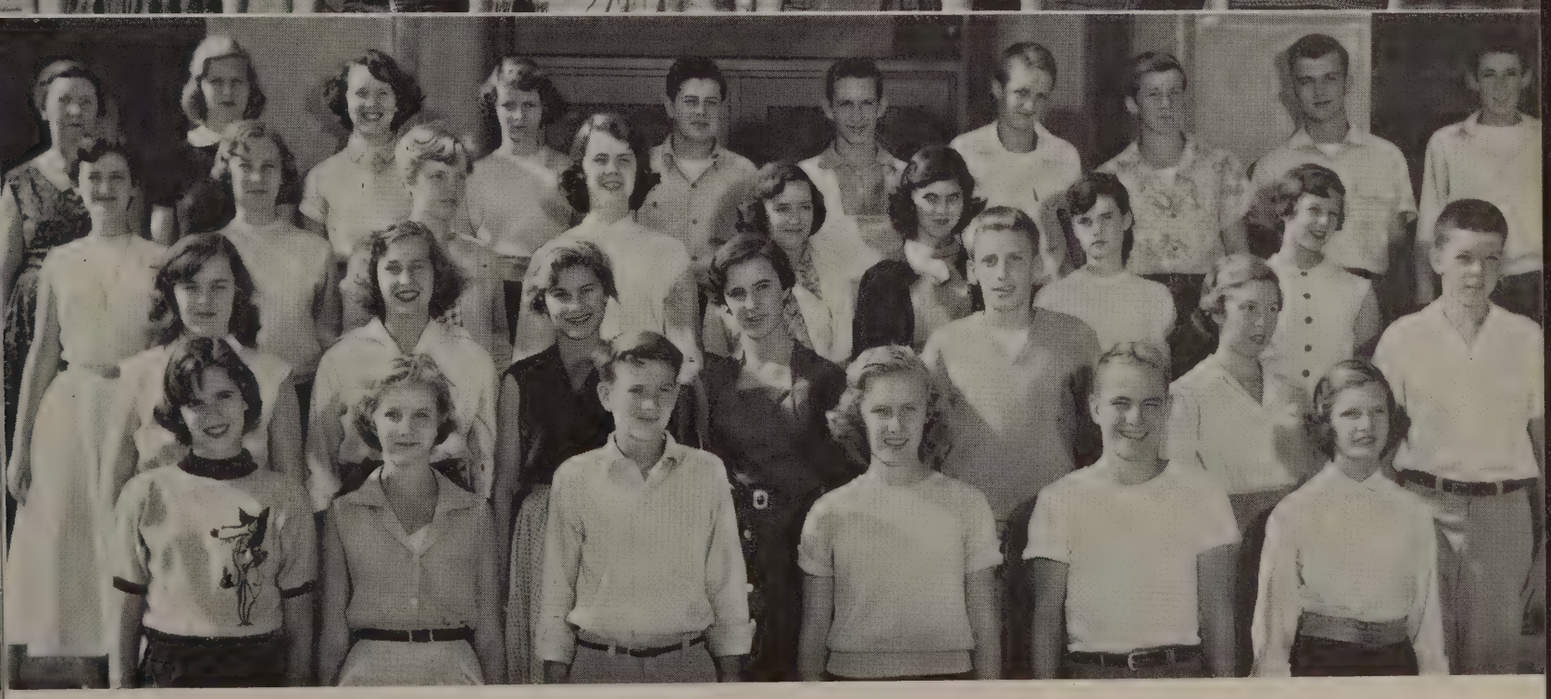

114

Back Row: Mrs. Barksdale, R. Presley, A. Wilson, L. McAllister, R. McGatha, D. Schley, C. Evans, C. Wade, N. Marsh, R. Maddox.

Third Row: L. Moore, F. Hunt, P. Crist, P. Robertson, B. Gilliam, S. Morris, R. Baldwin, C. Ring.

Second Row: B. Harmon, D. Mitchell, R. Scott, F. Simpson, R. Moore, P. Wood, H. Glass.

First Row: M. Freese, N. Logwood, T. Vaughan, Y. Plunkett, A. Trent, C. Wooldridge.

. . . now proud Freshmen . . .

151

Back Row: B. Cawthorne, D. Craven, B. Reid, H. Duff, M. Sullivan, D. Gilley, F. Casey, J. Layne, P. Staples, D. Cundiff.

Third Row: S. Wood, L. Beck, N. Schmitt, P. Lang, R. W. Wilson, N. Deacon, R. Wood, B. Smith, J. Aultice.

Second Row: J. Roberson, J. Rumberg, E. Johnson, G. Cofflin, J. Boyd, C. Wilmouth, J. Armes.

First Row: R. Crickenberger, S. Kent, J. Musgrove, S. Steppe, B. Roark, R. Bryant.

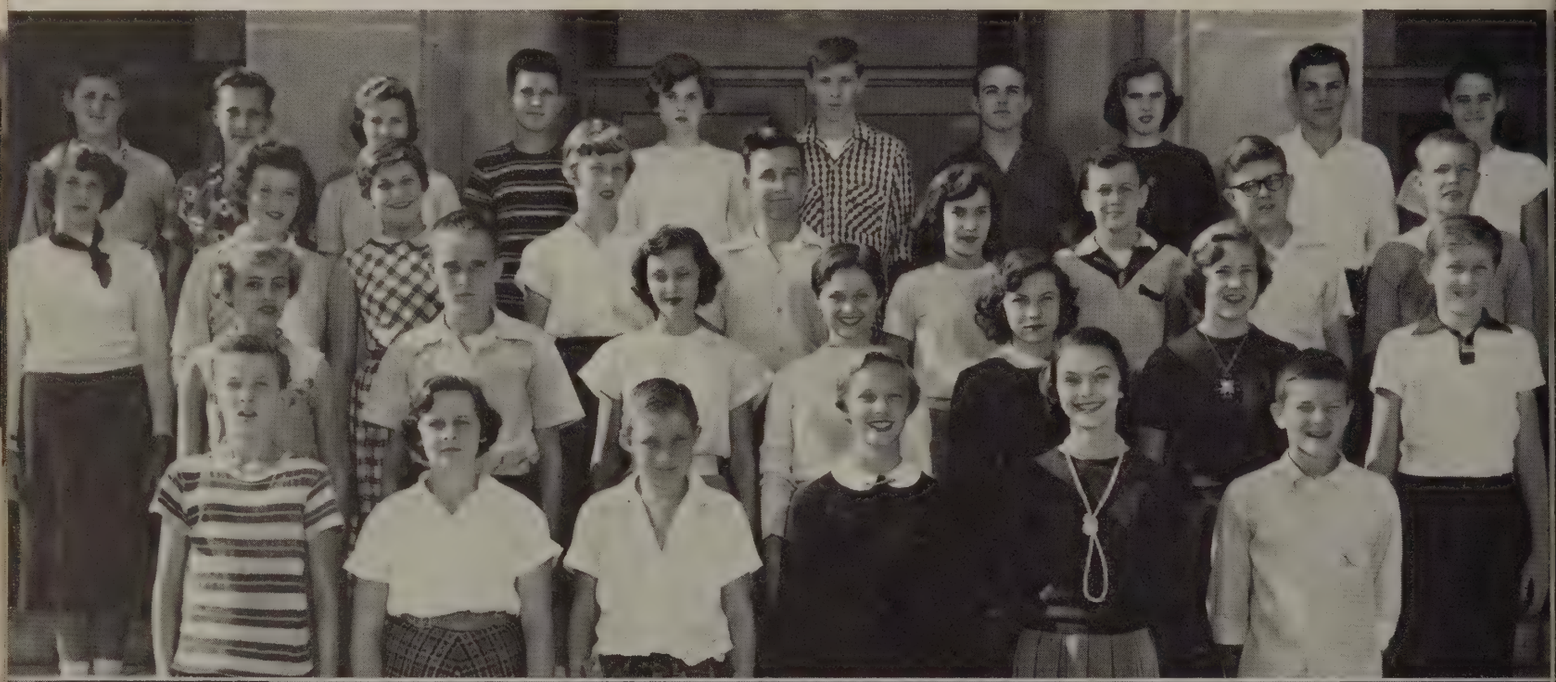

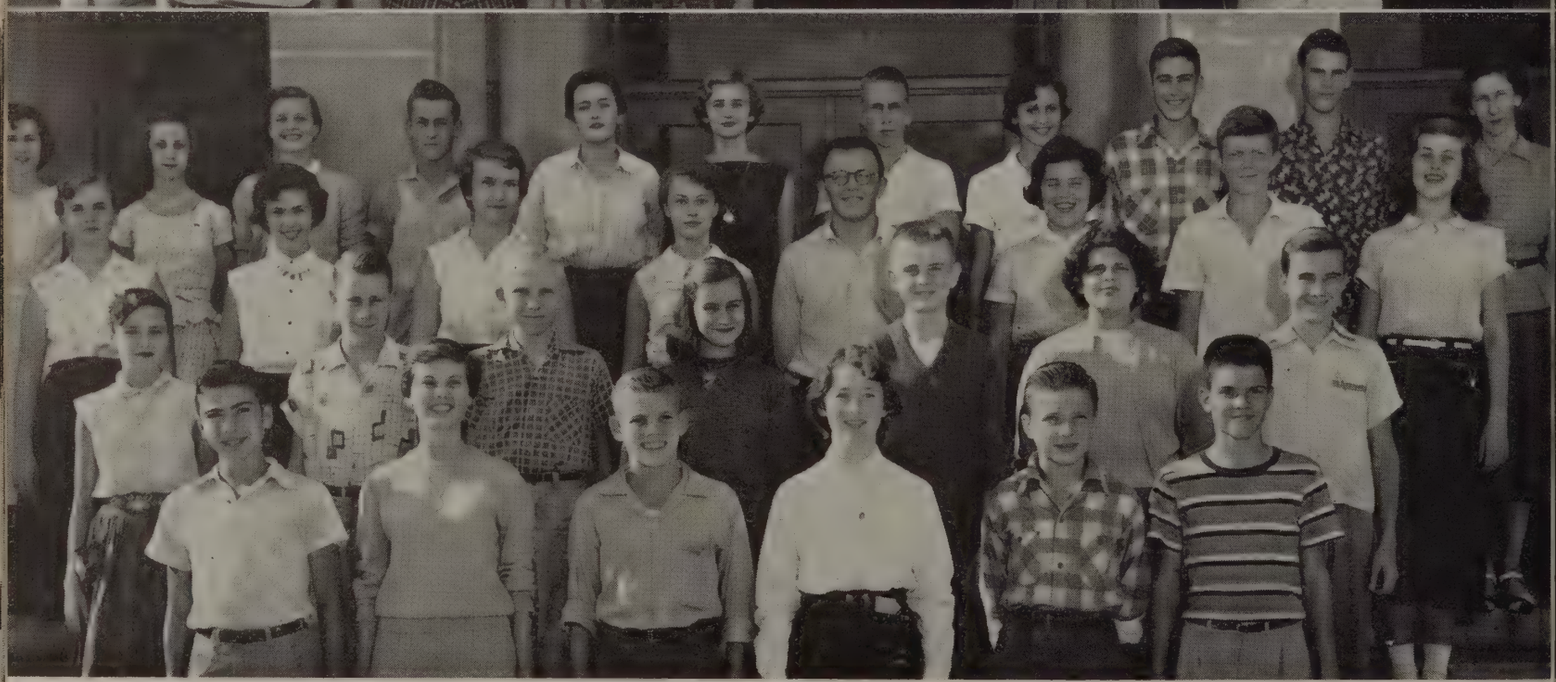

200

Back Row: M. Lankford, S. Hogan, S. Grammer, S. Swift, M. Dowdy, S. Shepherd, T. Crafton, B. Hurt, R. Mosby, J. Pleasants, Miss Hight.

Third Row: B. Viar, B. Harris, C. Sandifer, E. Ferguson, J. Price, J. Hardesty, P. Kitchen, J. Magann.

Second Row: B. Cooper, H. Boaze, A. Nichols, B. Wall, W. Gary, G. Huffman, B. Loyd.

First Row: B. Bank, C. Jamerson, R. Thompson, B. Tweedy, T. May, D. Bradley.

. . . *they claim to be,*

201

Back Row: M. Chambers, M. Goins, S. Vest, B. Nichols, P. Dalton, E. Hamock, J. Gibson, N. Turnley, Mrs. Macon.

Third Row: P. Schley, J. Crist, B. Reynolds, R. Williamson, S. Hunt, R. Gillespie, S. Hughes, D. Atkins.

Second Row: J. Morris, P. Wade, G. T. Maddox, D. Cole, D. Stanford, P. Jennings, R. Candler.

First Row: D. Case, B. Staples, W. Holt, D. Hudson, C. Blanchard, W. Kelley.

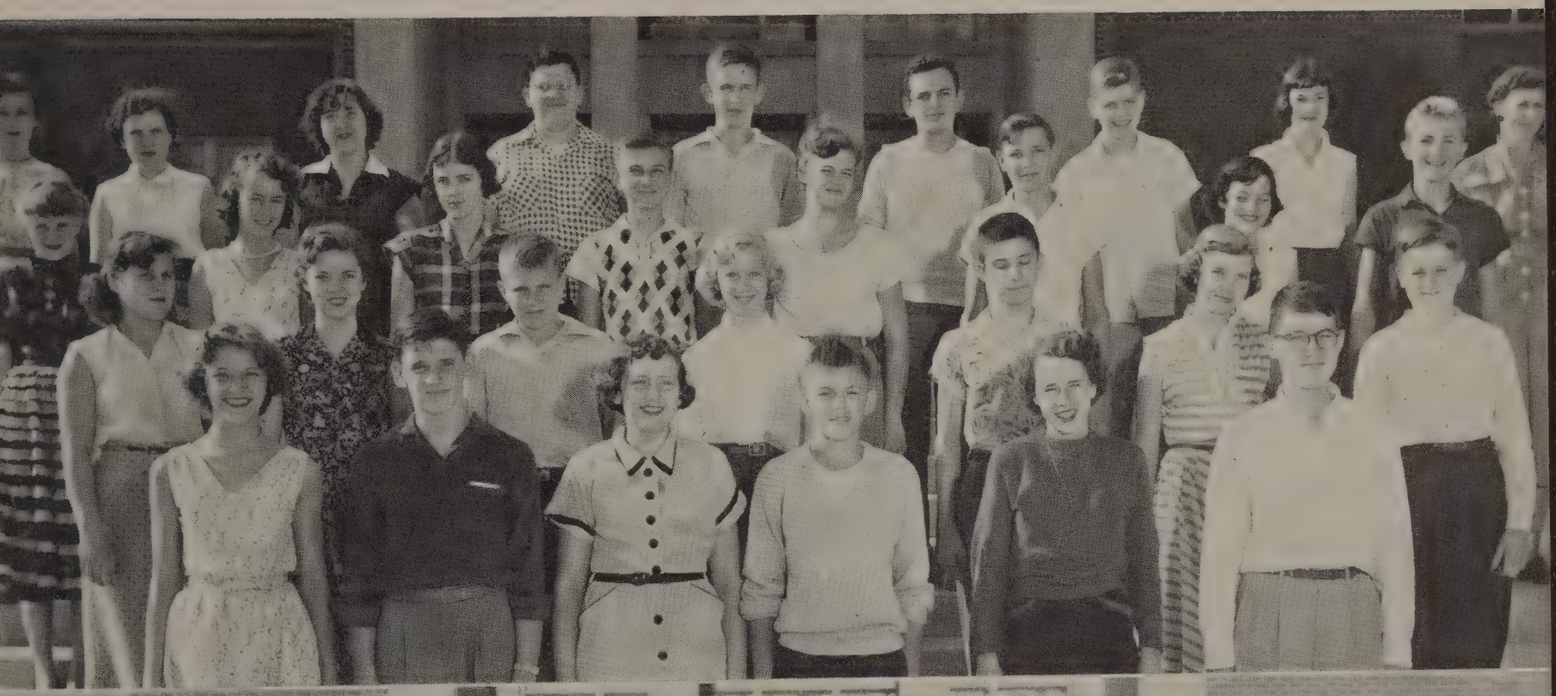

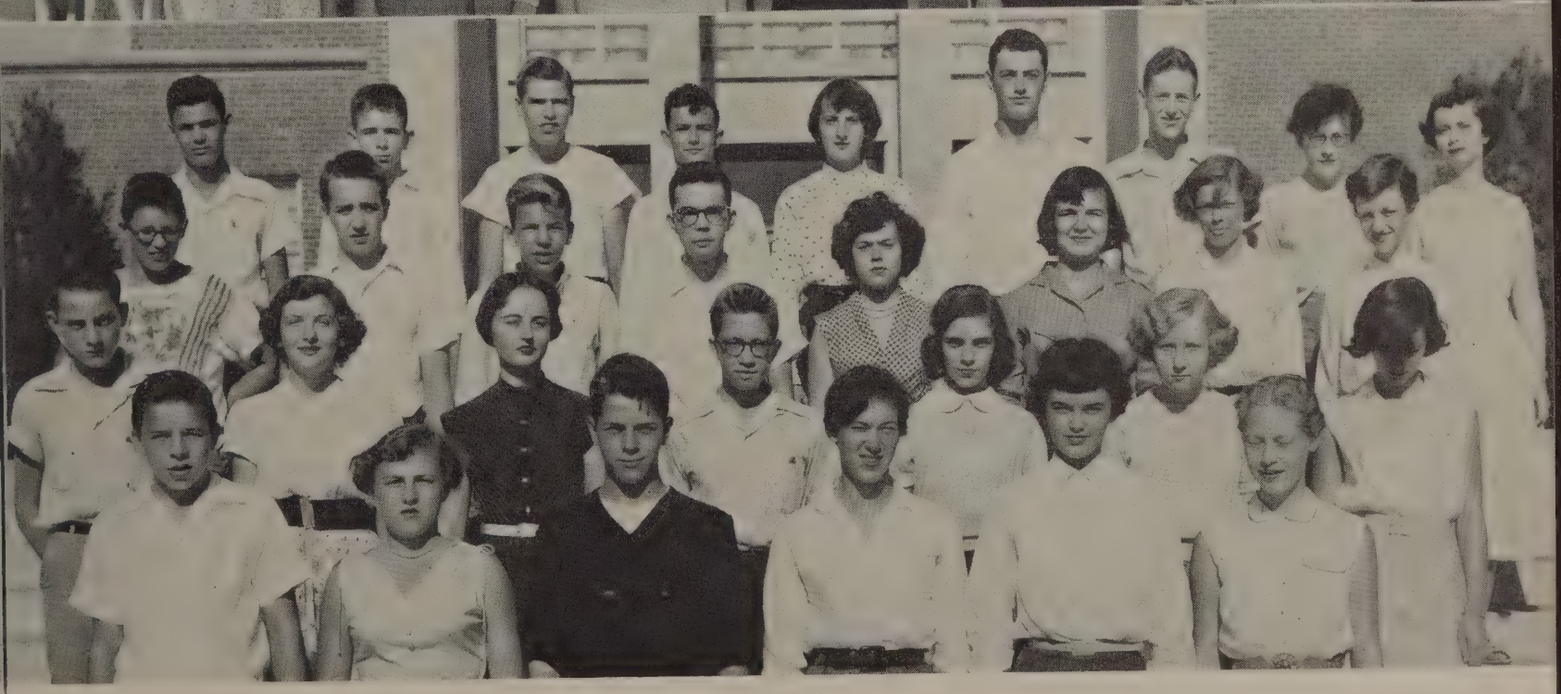

217

Back Row: R. Thomas, P. Burford, R. Hackworth, K. Catlett, J. Hubbard, D. Staples, F. Peters, A. Higginbotham, Miss McIvor.

Third Row: R. Smith, F. Weiland, W. Coleman, C. Tyree, L. Woodall, S. Adams, N. Tyree, J. Smith.

Second Row: H. Mason, L. Goins, P. Hudson, K. Owen, K. Story, J. Richardson, C. Bowen.

First Row: C. Thomas, B. Bruffy, W. Williams, C. Reed, B. Marsh, B. Butler.

and living up . . .

219

Back Row: S. Anderson, J. Willard, H. Watson, R. Carter, R. Bond, J. Wydner, C. Burton, G. White, Mr. Smith.

Third Row: C. Justis, J. Seabrease, B. Reams, L. Scott, A. Ewers, J. Kiger, S. Lewis, B. Ashwell, J. Dobyns.

Second Row: B. Conner, J. Hudson, J. Tayman, B. Morris, B. Primm, W. Day, L. Meeks.

First Row: S. Blankenship, P. Watts, P. Frye, A. Rosser, G. Gallagher, S. Williams.

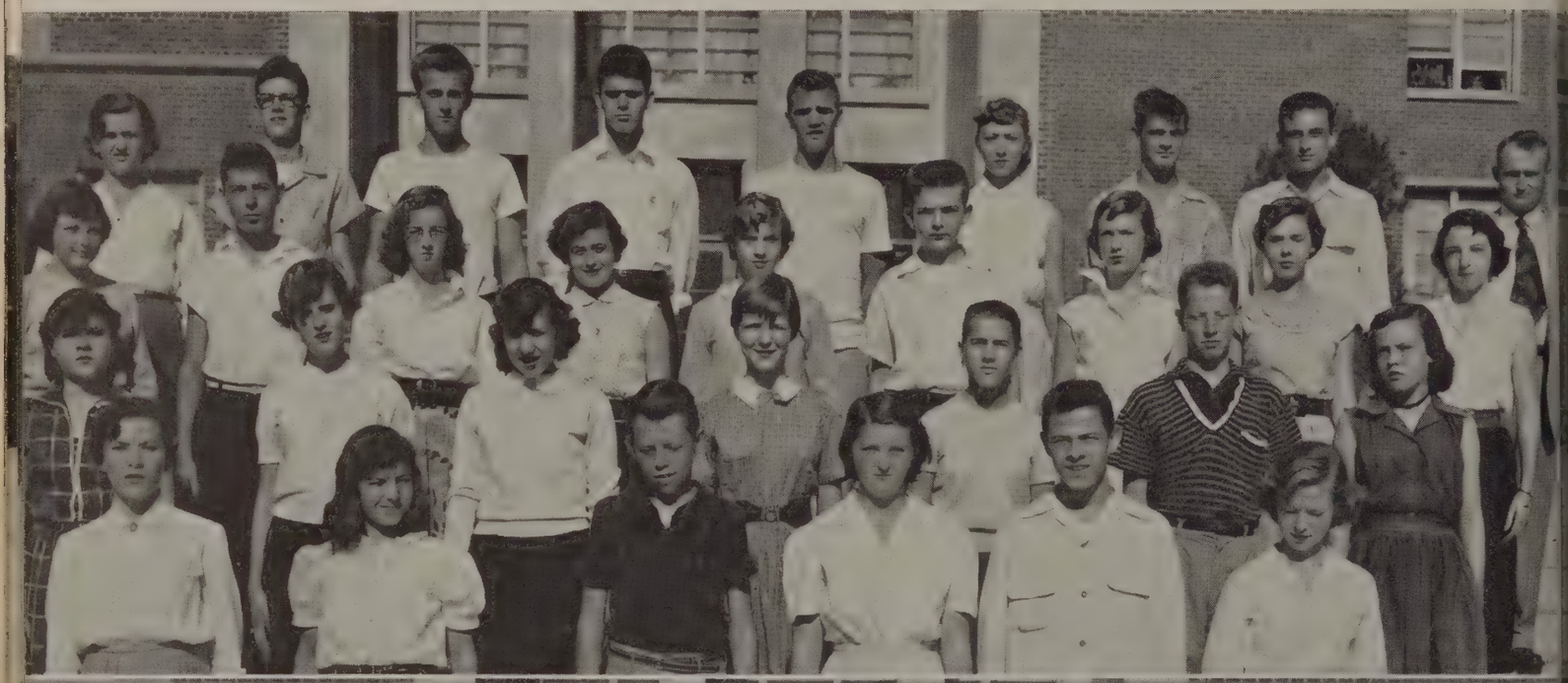

222

Back Row: B. Chambers, E. Moore, T. Hopgood, B. Thompson, W. Cooke, M. Walker, F. Hutter, H. Cobb, Miss M. Ware.

Third Row: B. Patrick, T. Wright, T. Thornhill, J. Dirom, J. Morris, K. Scruggs, A. Chambers, P. Trent.

Second Row: E. Ruffin, J. Warthen, M. L. Baldwin, N. Bond, N. R. Hopkins, J. M. Robertson, E. Bradford.

First Row: J. Wilburn, E. Hovda, P. Lynn, G. J. Haywood, B. Pettit, A. Rorabaugh.

. . . to their name . . .

229

Back Row: Miss Garland, P. Lowry, R. A. Kidd, J. Glass, L. Layne, E. Page, R. Smith, K. Johnson, T. Hewitt, R. Tyree.

Third Row: P. Childress, M. Tyree, S. Dunnam, G. Stinnett, L. Gallier, L. Page, R. Mayberry, L. Brooks.

Second Row: S. Parker, C. Schmincke, D. Maddox, P. Campbell, D. Beard.

First Row: J. Phillips, R. Smith, N. Asborne, B. Wade, H. Catlett, J. Inman.

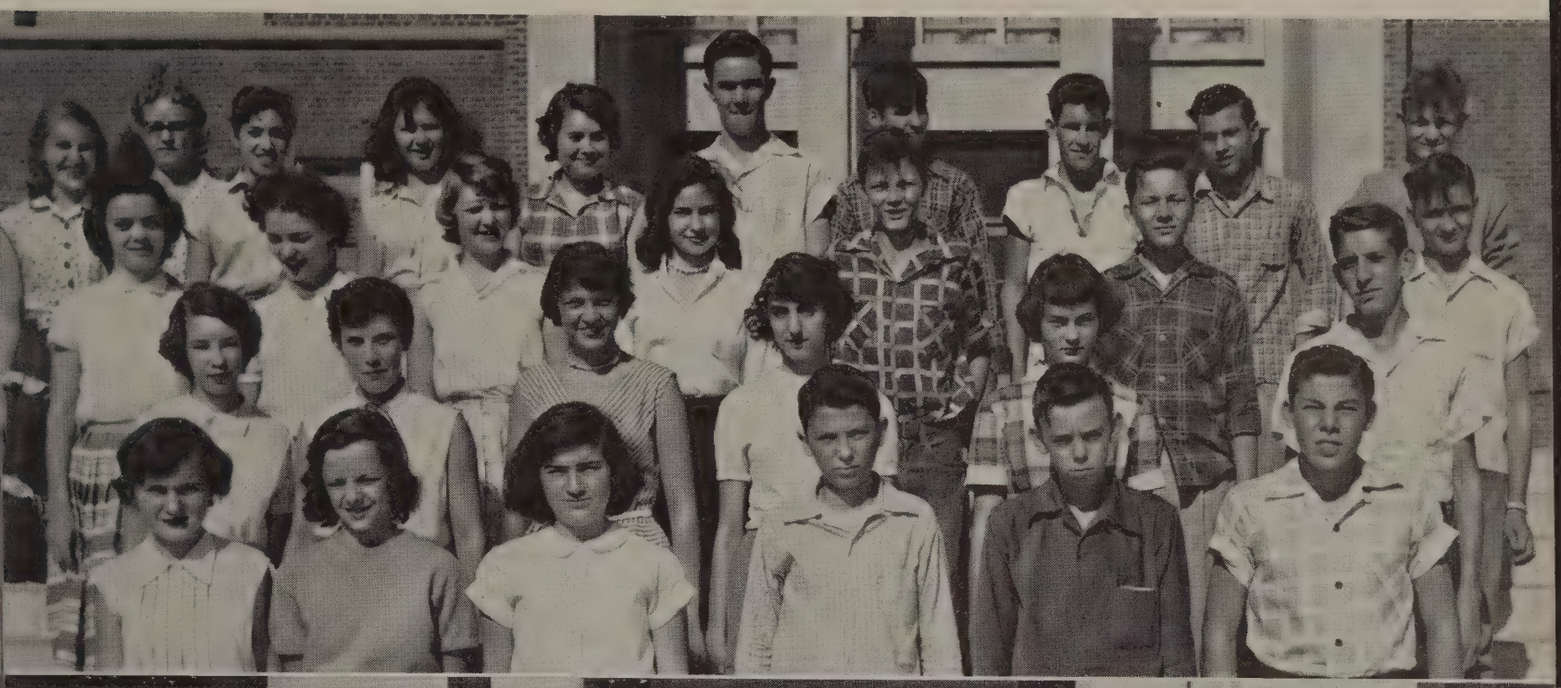

230

Back Row: K. Duck, C. Meredith, O. Aylor, H. C. Thaxton, L. Mosby, K. Terrell, B. Reasor, J. Baber, Miss Evelyn Allen.

Third Row: W. Kizer, B. Newton, B. Hundley, B. Rudacille, E. Overstreet, M. Jordon, B. Wath.

Second Row: A. Farrar, R. Everett, B. Poore, S. Rawlings, K. Huffman, B. McLennan, L. Kennedy.

First Row: T. Hudson, G. Riddle, M. Todd, P. March, J. Sterne, D. Candler.

. . . *they make up* . . .

234

Back Row: P. Richlin, T. Snow, L. Bailey, D. Sandidge, K. White, S. Hickson, K. Hansen, R. Garrett, C. Knight, Miss MacGregor.

Third Row: J. Settle, L. Peters, B. Helsabeck, J. Porter, B. Parnell, B. Harris, J. Campbell, G. Anderson.

Second Row: G. Pall, M. Brown, D. Taylor, B. Davis, W. Ford, C. Potter, C. Brent, R. Wood.

First Row: S. Sea, M. Hill, A. Martin, A. Hayes, E. Childress, R. Booth.

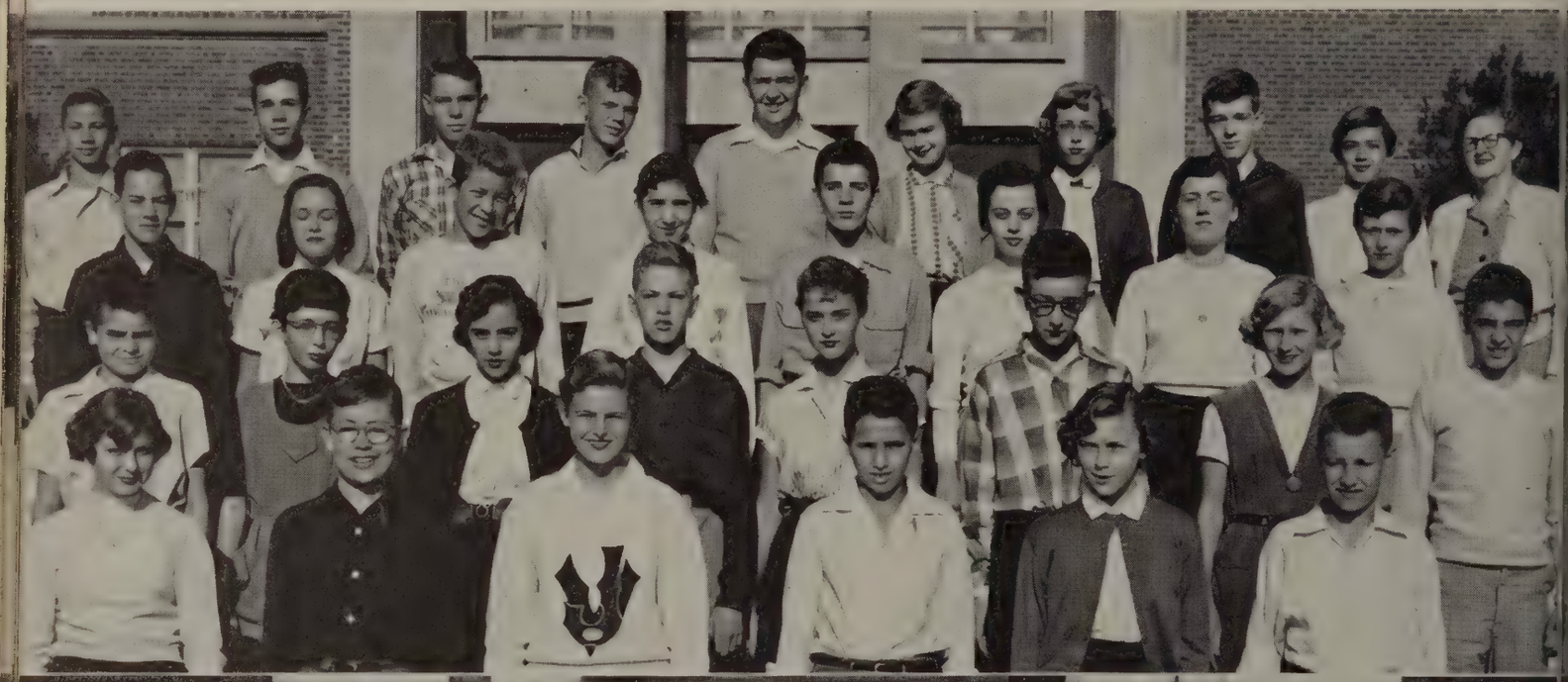

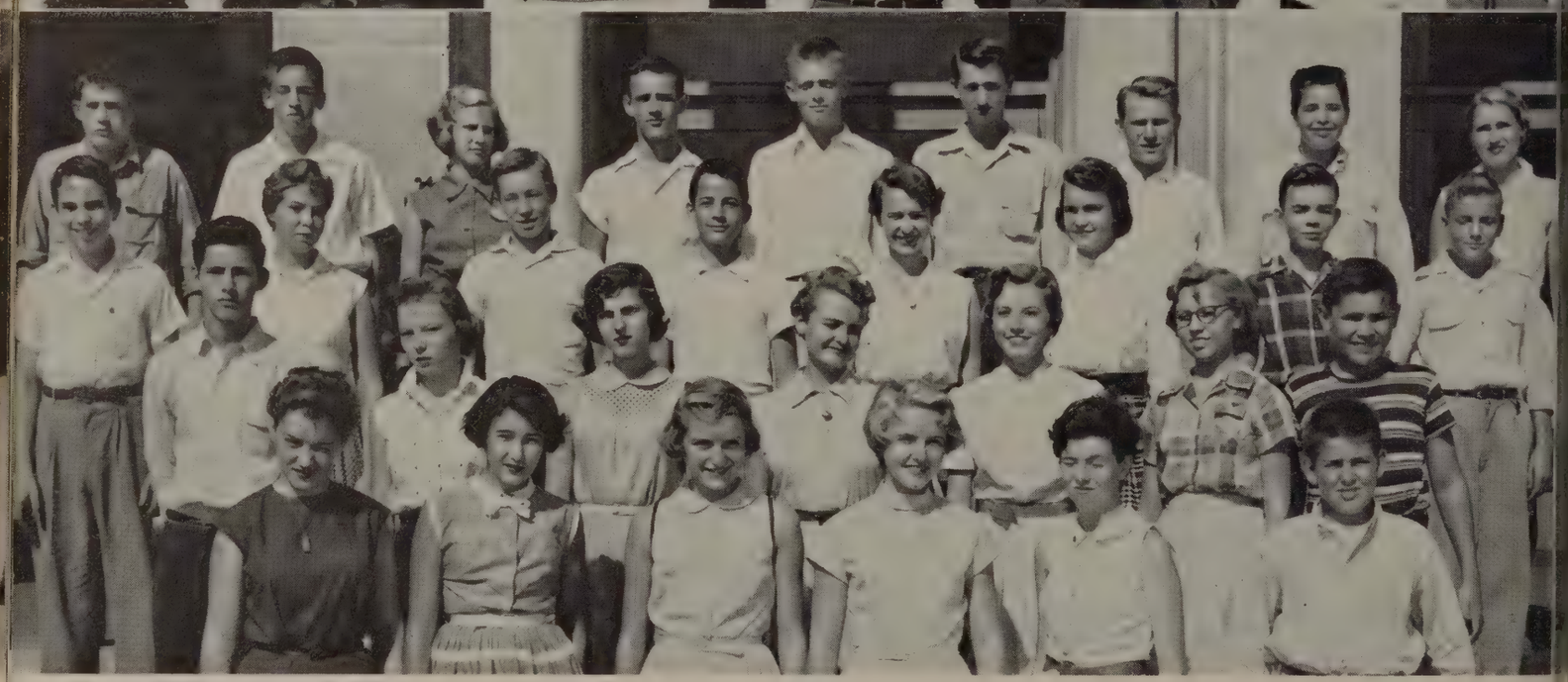

236

Back Row: R. Pettyjohn, C. Wood, P. Ford, R. Dunnavant, J. Wiley, J. Garrison, M. Younger, T. Wiss, Miss Henderson.

Third Row: S. Oglesby, P. Mundy, B. Davidson, F. Tucker, D. Mohr, B. Tallman, T. Pugh, D. Ellington.

Second Row: C. Snow, E. Groose-Beck, J. Noel, S. Murray, B. Pettyjohn, M. Tucker, D. Brown.

First Row: L. Gilbert, A. Percy, B. Patterson, M. Winfree, B. Thomas, K. Watson.

. . . *their own "Hall of Fame."*

253

Back Row: T. Sweeney, J. Candler, F. Fitzgerald, J. Duke, S. Gardner, N. Lukin, A. Hershberger, S. Gorsline, Mrs. Woodson.

Third Row: O. Wheeler, M. Higginbotham, B. Ford, B. Arthur, L. Brooks, J. Hamilton, V. Allen, S. Miller.

Second Row: J. Bobbitt, J. Keesee, M. E. Burch, B. Reid, E. Haymes, A. Stump, A. Moyer.

First Row: N. Thompson, N. Royer, J. Coates, B. Cheves, D. Burns.

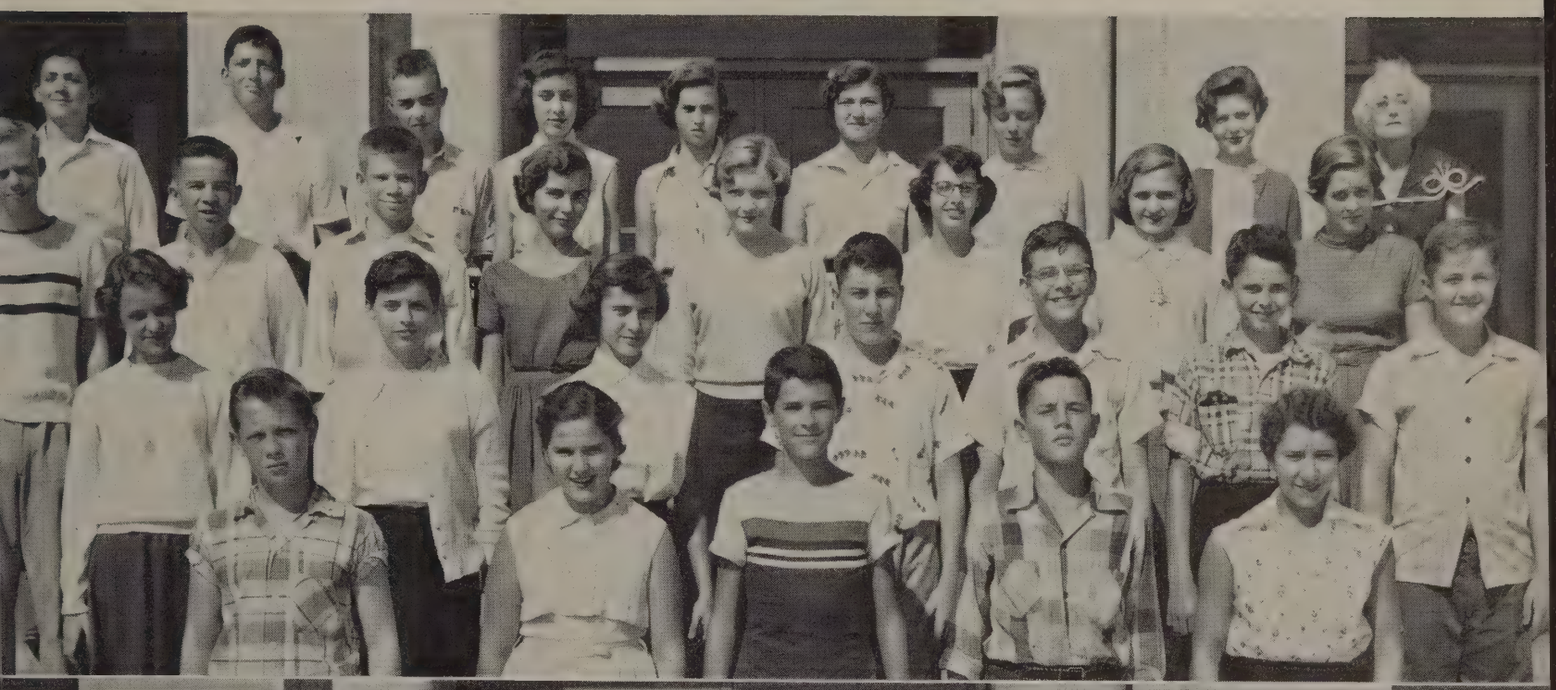

255

Back Row: M. L. Dickerson, C. Mason, F. Brooks, W. Campbell, A. Hughes, D. Williams, H. Evans, Mrs. Gordon.

Second Row: K. Hinson, B. J. Myers, A. Ferguson, B. McKenna, S. Jessee, K. Maddox, B. Howerton.

First Row: E. Brown, J. Puckett, B. Bond, G. Reynolds, D. Reynolds, H. Scruggs.

President—Marcia Bowman
Vice-President—Jimmy Wellborn
Secretary—Sylvia Wright
Treasurer—Lynne Preble

The "wise fools" . . .

The Sophomore class this year has become a most active part of E. C. Glass and has helped in contributing to our school spirit especially in their emphasis on sportsmanship, honesty, and co-operation. Miss Martha Hancock, sponsor of the Sophomore class, guided and inspired "her class" throughout their active year.

The Sophomores got off to a good start in the fall by participating in the Senior Day Parade. The officers and home-room representatives were mighty proud as they rode in a black convertible decorated for the occasion.

Later in the fall there was an informal dance sponsored by this class. Many Sophomores enjoyed an evening of dancing in our school cafeteria to the music of the Troubadours.

At Christmas a contribution to the WLVA Christmas Party made by the Sophomore class was one of their most worthy projects carried out during the year.

A semi-formal dance is planned by the Sophomores in the Spring that will serve both to end their second year and to herald the third year with its promise of school rings.

THE SOPHOMORE COUNCIL

Back Row: J. Wellborn, R. Roby, P. Sumner, C. Steppe, F. Anderson, Miss Hancock.
Third Row: J. Cheatham, M. Gilliam, M. Conway.
Second Row: M. Bowman, S. Wright, H. Beard, L. Preble.
First Row: M. J. Daniel, B. Rae.

. . . *seemed truly wise* . . .

101

Back Row: Mrs. Wallace, M. Moon, B. Massie, J. Cox, F. Martin, R. Younger, C. Blanton.

Third Row: C. Krantz, B. Huggins, R. Brooks, E. Hudson, J. Anderson, W. Cundiff, B. Ramsey.

Second Row: E. Tuggle, N. Coleman, B. Staples, N. Houston, D. Ragland, C. Spencer, P. Chewning.

First Row: S. McFaden, N. Erbacher, D. Campbell, C. Mays, J. Mays, D. Woodall.

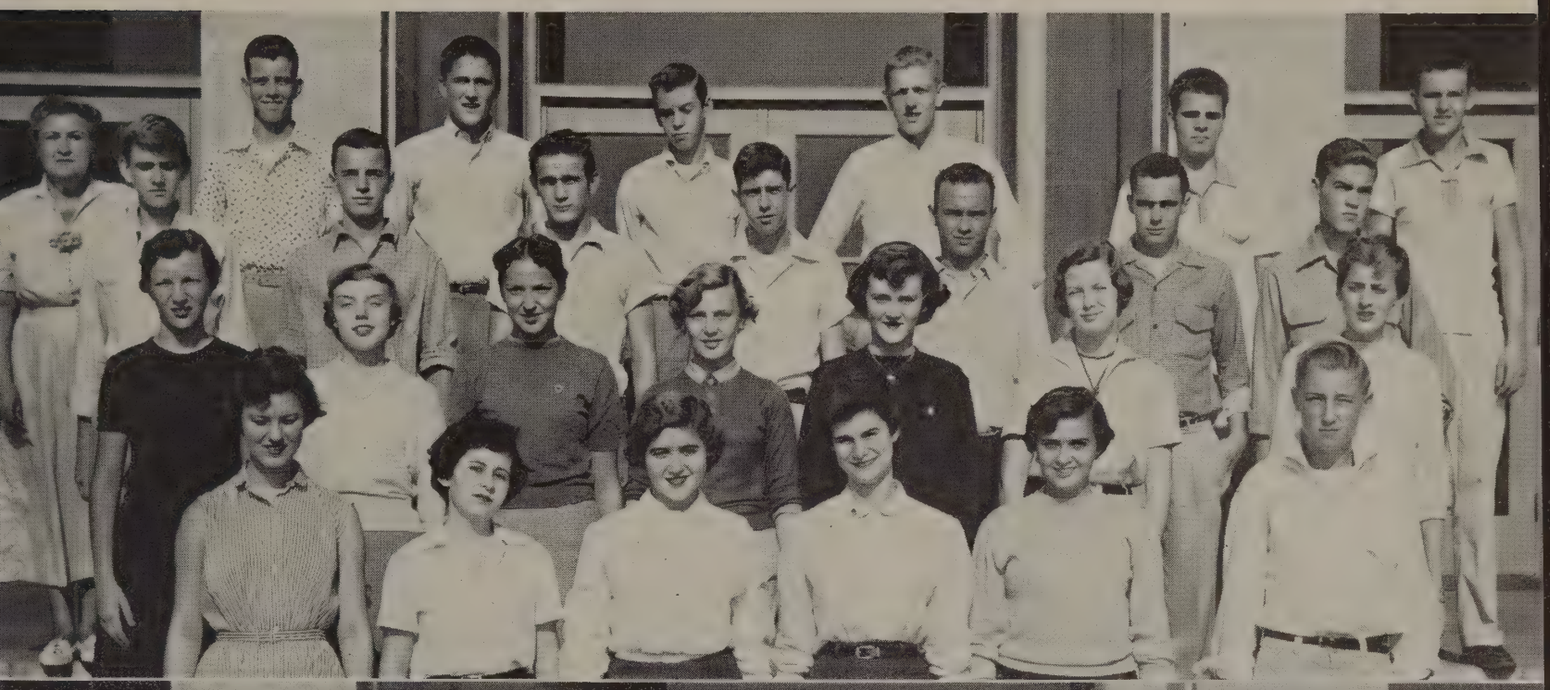

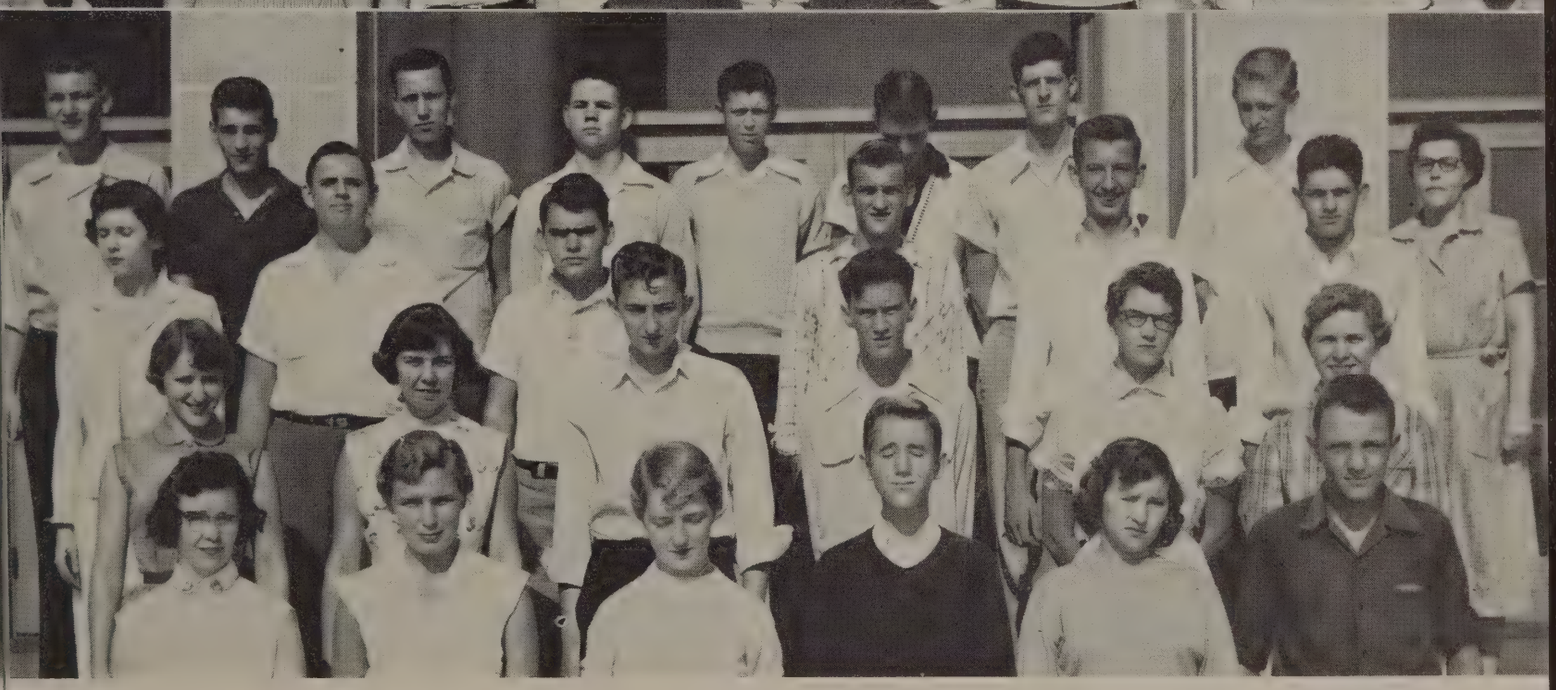

103

Back Row: V. Mays, E. Taylor, E. Lucado, B. Spencer, L. Thornton, P. Tuck, D. Goodwin, L. Ayers, Miss Hancock.

Third Row: A. Driskill, L. Gearhart, C. Saunders, J. Stinnett, R. Toney, C. Snow.

Second Row: P. Bagwell, J. Campbell, C. Burford, E. Johnson, J. Nichols, A. Fulks.

First Row: R. Tyree, B. Compton, E. Jennings, N. Stennette, A. Watts, C. Knight.

. . . *as they re-entered* . . .

116

Back Row: B. Smith, N. Farrar, J. Bryant, R. Millner, J. Mason, J. McCarron, F. Duncum, T. Ramsey, C. Litchford, Mrs. Feagans.

Third Row: J. D. Allen, A. Fortune, C. Hardwick, C. Cole, B. Hall, D. Jennings, B. Dunnam, F. Day.

Second Row: J. Ware, S. Hicks, F. Scott, E. Crouch, C. Hamilton, N. McKenna, O. Simms.

First Row: E. Snow, M. Houston, A. Webber, H. Miles, G. Powell, J. Taylor.

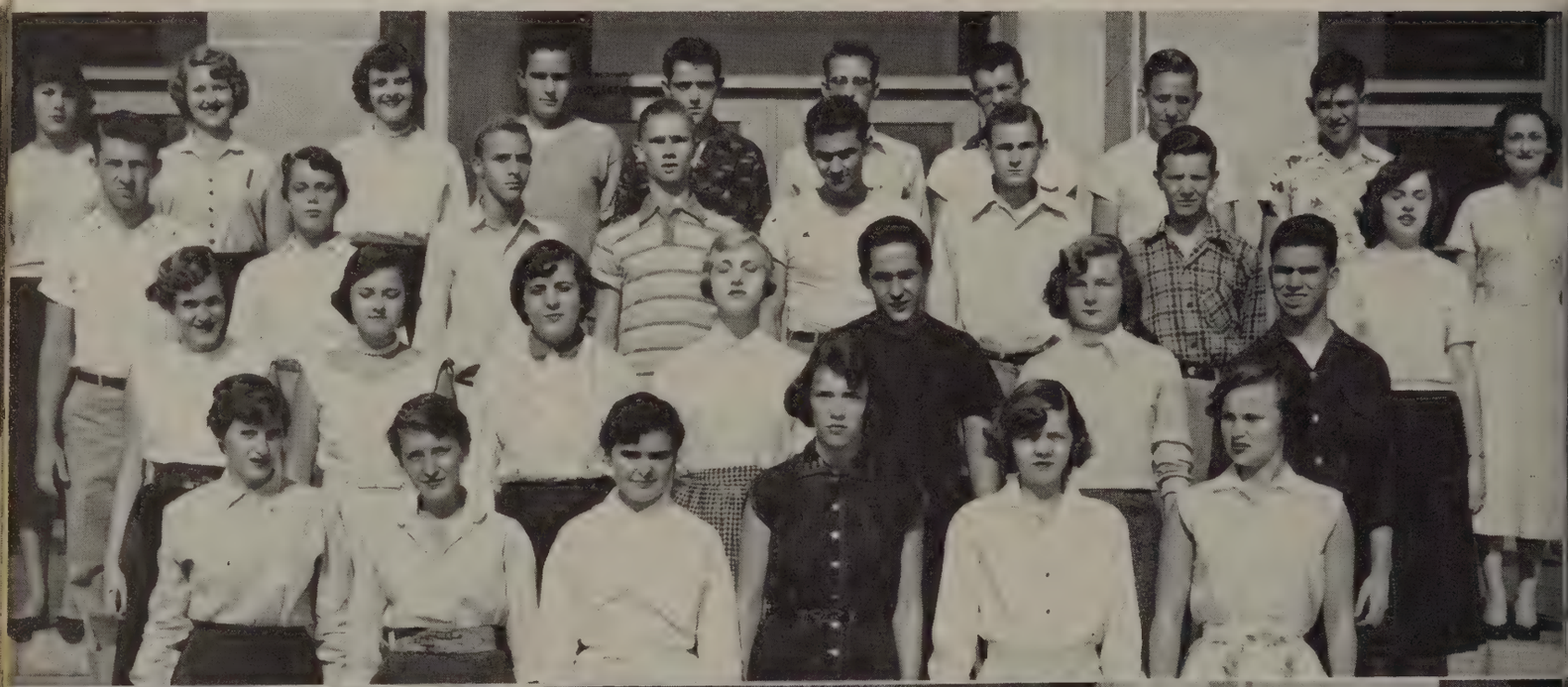

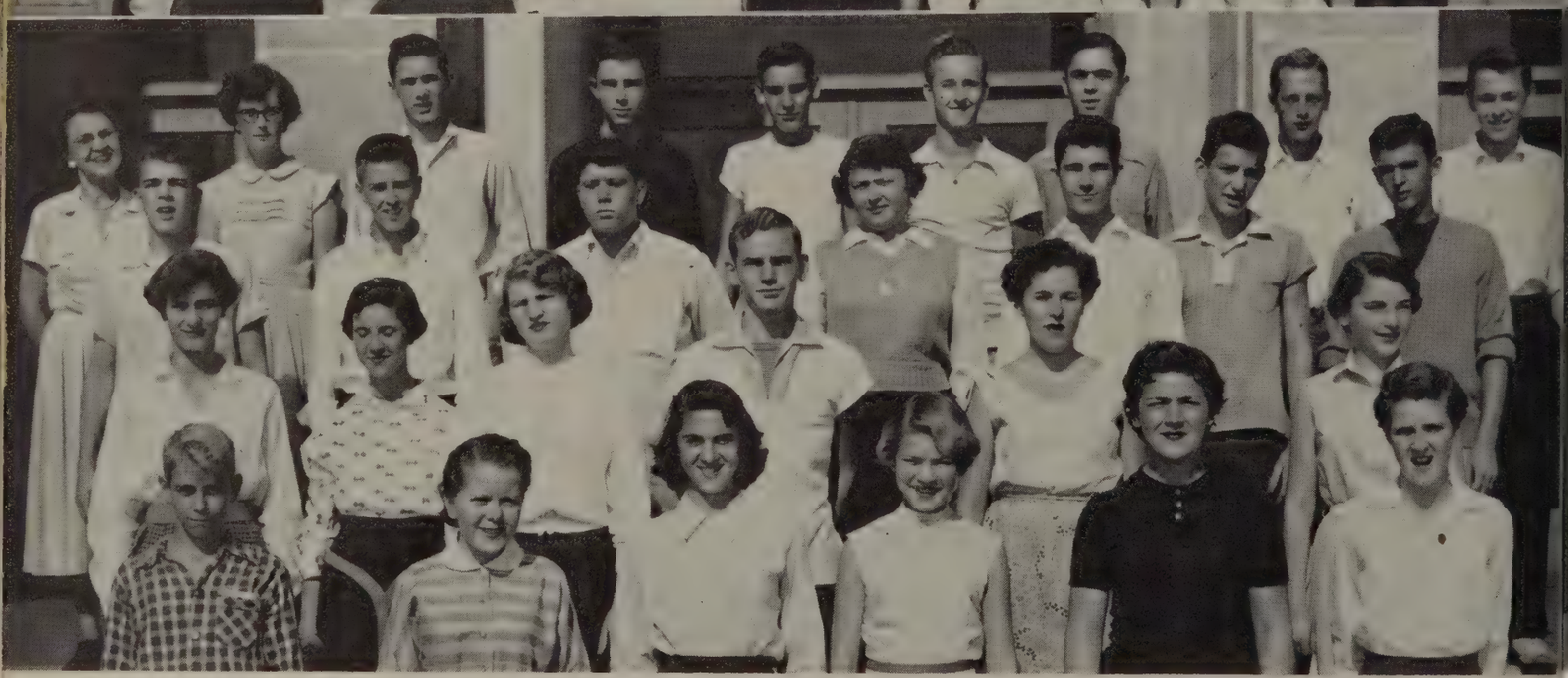

136

Back Row: Mrs. Pryor, G. Jackson, C. Carter, C. Thompson, H. Hudson, O. Campbell, E. F. Dorr, M. White, G. Berg.

Third Row: B. Roberson, B. Carson, W. Davis, J. Bryant, R. Ballard, R. Brooks, J. Sandidge.

Second Row: S. Brown, J. Carey, P. Maxey, E. Dunn, B. Garrett, P. Bernard.

First Row: A. Booth, L. Dawson, P. Bell, C. Coleman, C. Cox, I. Grubbs.

. . . *our school* . . .

143

Back Row: B. Mitchell, L. Banton, R. Tucker, D. Wade, D. Robertson, S. O'Brien, L. Hawkins, J. Howard, J. Schultz, Miss Porter.

Third Row: R. Carr, J. Page, B. Mason, J. Cole, S. Wright, F. Anderson, S. Zimmerman, L. Ellett.

Second Row: S. Berry, J. Campbell, J. Johnson, M. Smith, T. Wright, D. Scott, P. Knowles.

First Row: A. Ruble, J. Langley, C. Layne, J. Hughes, K. Shannon, C. Coleman, R. Allen.

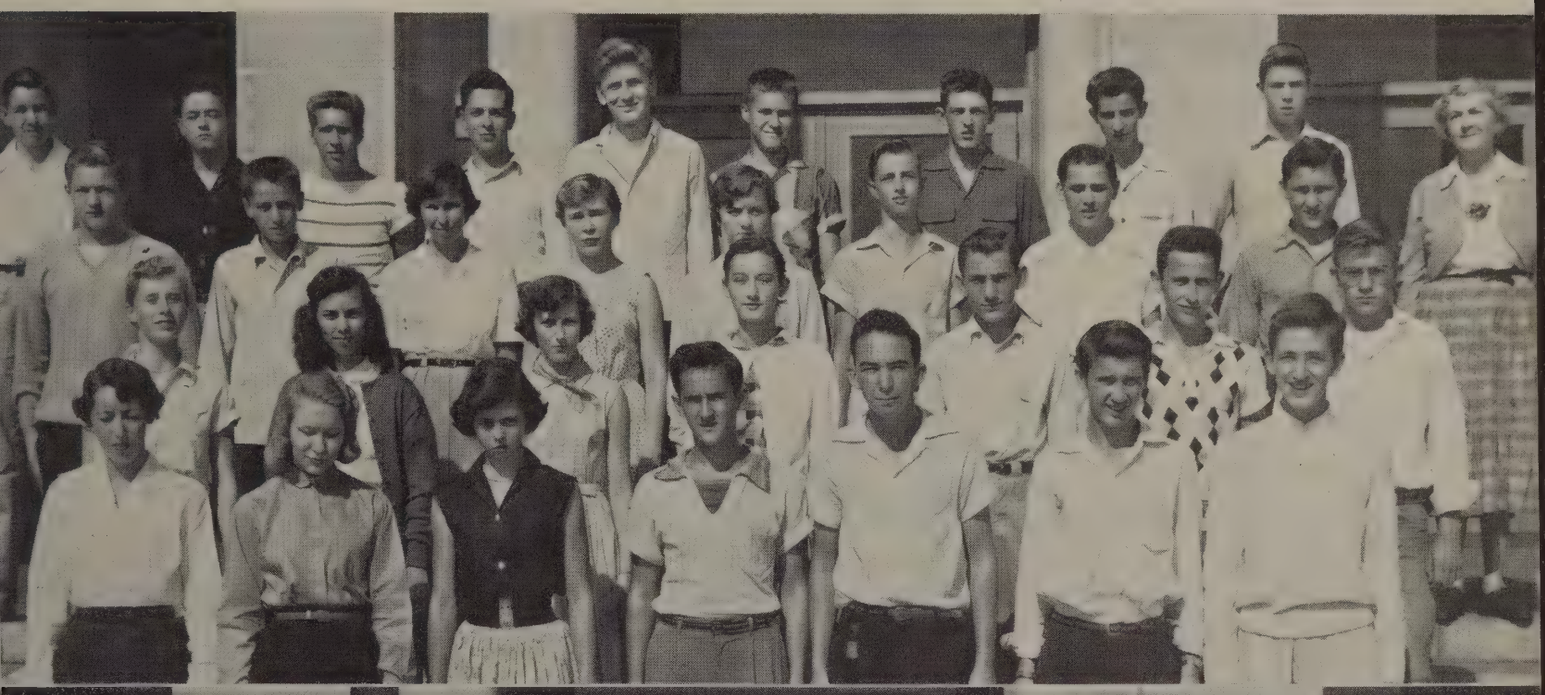

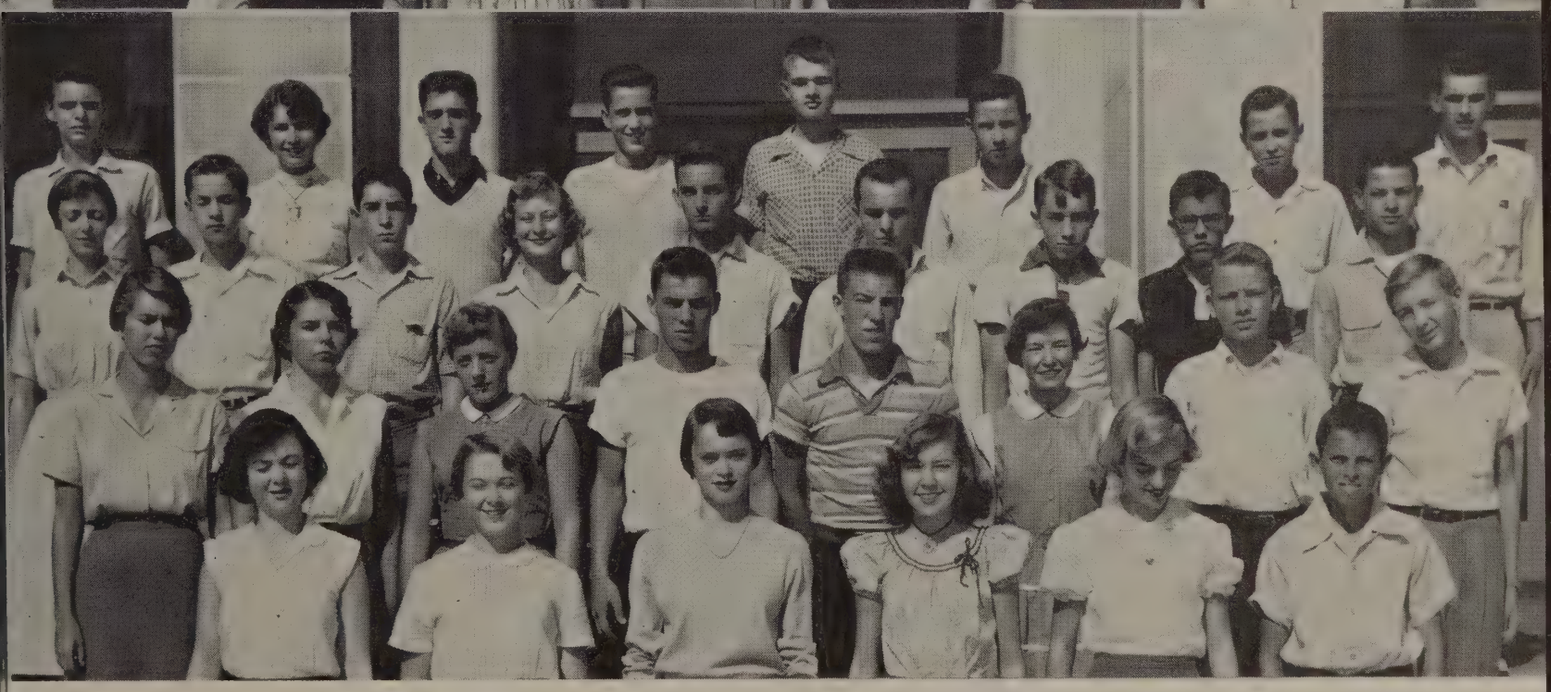

153

Back Row: R. Layne, C. Shanner, D. Feagans, S. Thomas, T. Heller, K. Templeton, S. Pearson, B. Almond.

Third Row: V. Stafford, J. McGregor, C. Hamner, T. Blinov, P. Sumner, N. George, J. Blencowe, K. McFaden, V. Hudson.

Second Row: B. Coleman, P. Miller, L. Viar, C. G. Elder, C. Oliver, B. Rowles, J. Stuart, H. Hartless.

First Row: M. A. Burgess, L. Noell, R. Wood, G. Paschal, C. Sublett, D. Thompson.

. . . *stepping high* . . .

203

Back Row: B. Epperson, M. Turner, J. Mason, T. Griffin, J. Hill, J. Rayhill, S. Wright, L. Bacon, W. Mead, Miss Helen Ware.
Third Row: L. Hamilton, E. Smith, K. Brent, P. Logwood, N. Parsons, Y. Kidd, P. Miller, B. Burnette, J. Allen.
Second Row: K. Cyrus, H. Beard, G. Ashwell, P. Tanner, A. Carson, B. Krantz, J. Trent, R. Emerson, R. Cassada.
First Row: L. Martin, P. Taylor, E. Kidd, N. Moore, R. Parish, A. Bobbitt.

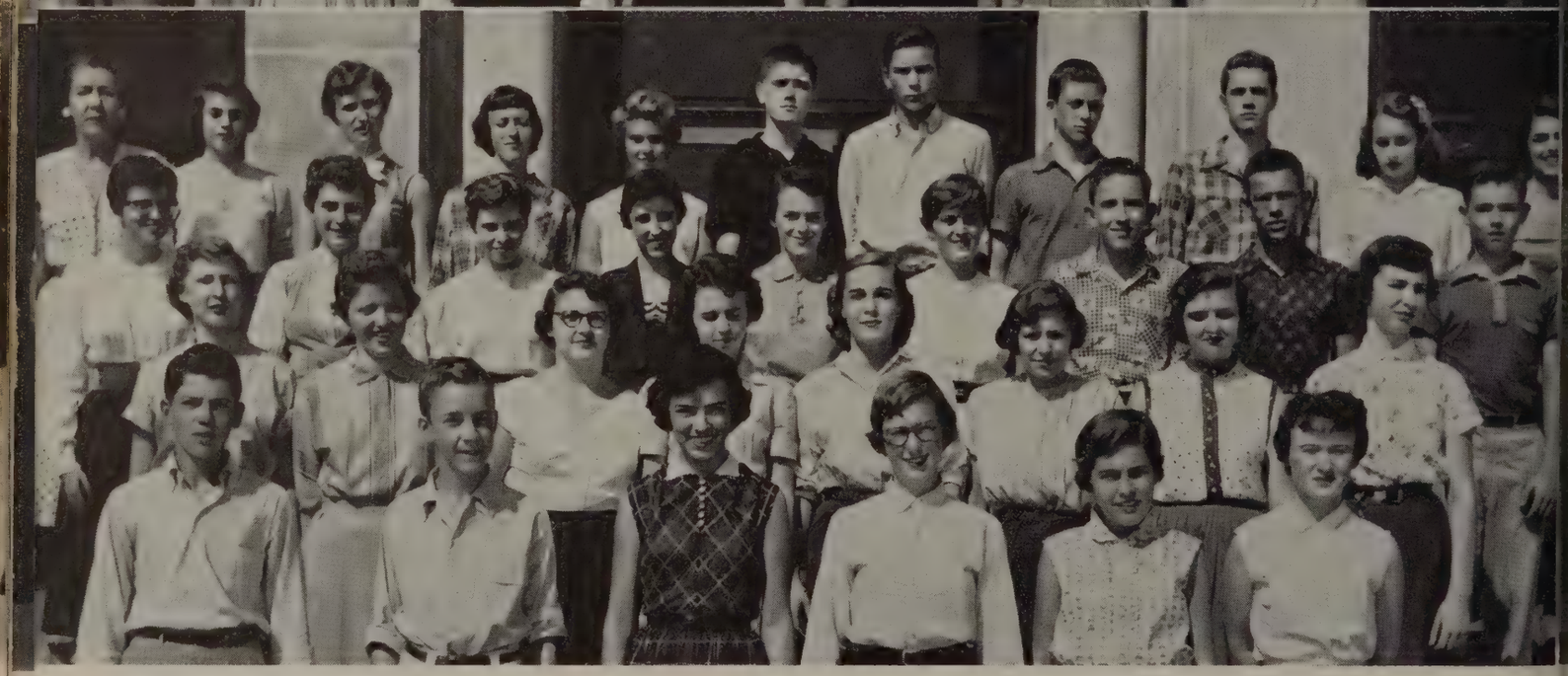

205

Back Row: Miss Canada, B. Thompson, M. Gilliam, L. Groseclose, J. Taylor, S. Ferguson, B. Bowler, W. Hoskins, F. Thayer, B. Farley, M. Bowman.
Third Row: L. M. Davis, D. Wilson, J. E. Tankersley, K. Cundiff, G. Loving, C. Lynn, W. Hamilton, B. Webb, B. Stephens.
Second Row: P. Thomas, J. Muir, F. Shorter, L. Vereen, J. Hickson, A. Lindsay, S. Gowin, B. Jones.
First Row: J. Wellborn, H. Epes, P. Taylor, N. Wright, M. J. Daniel, B. Woods.

. . . *and studying hard* . . .

209

Back Row: Mrs. Fuller, P. Rhodenhizer, B. Roberts, D. Petty, F. Millner, D. Blondino, M. Conway, J. Cheatham, B. Brown, C. Musgrove, M. Rowsey.

Third Row: S. Garretson, L. Preble, M. A. Huffman, F. Burnett, E. Marsh, S. Johnson, A. Miller, S. Lovern, A. Thomas, W. Clark, J. Spencer.

Second Row: A. Perkins, M. Watts, C. Henderson, S. Musgrove, E. N. Dowdy, L. Dickens, C. Dabney, D. Shaffer, W. Wood.

First Row: H. Wheeler, W. Ivosevic, A. Erbacher, B. Haver, D. Hoskins, B. Wood.

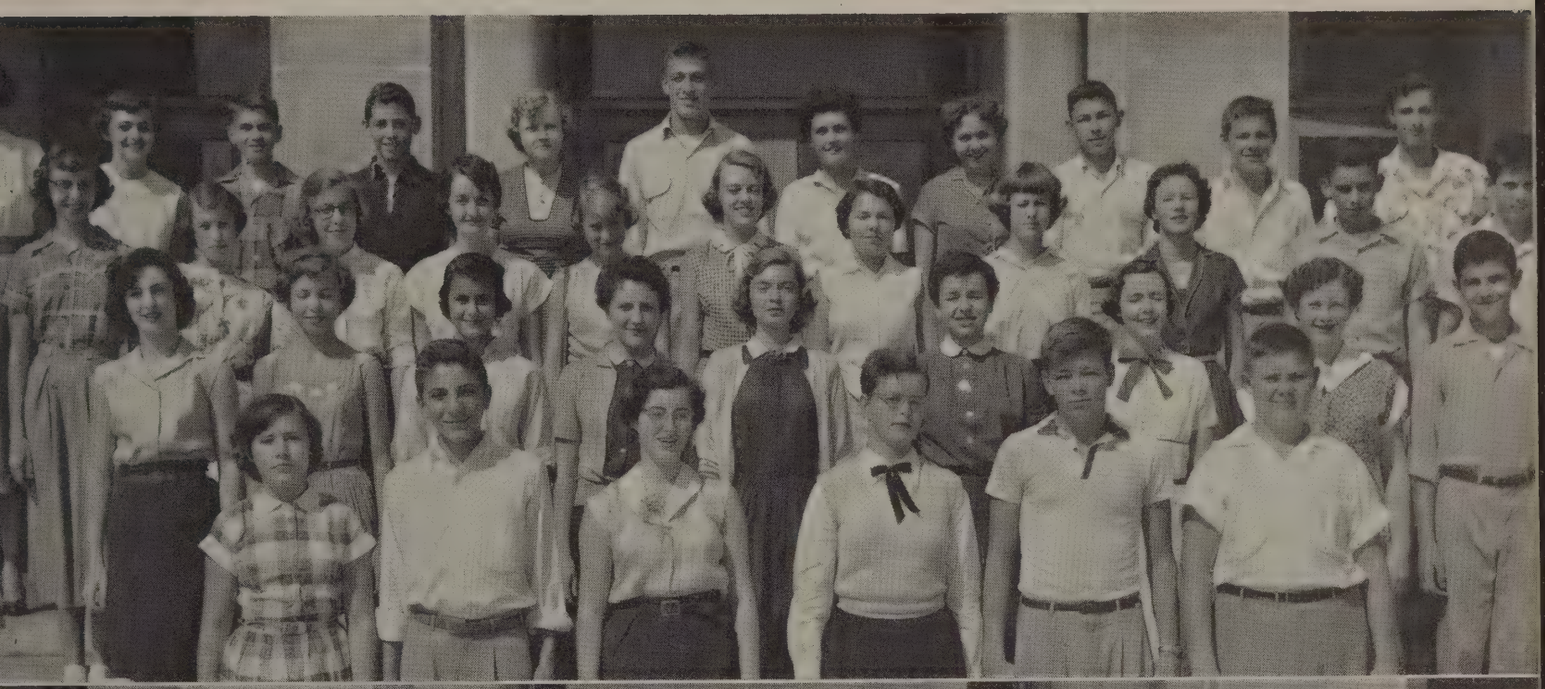

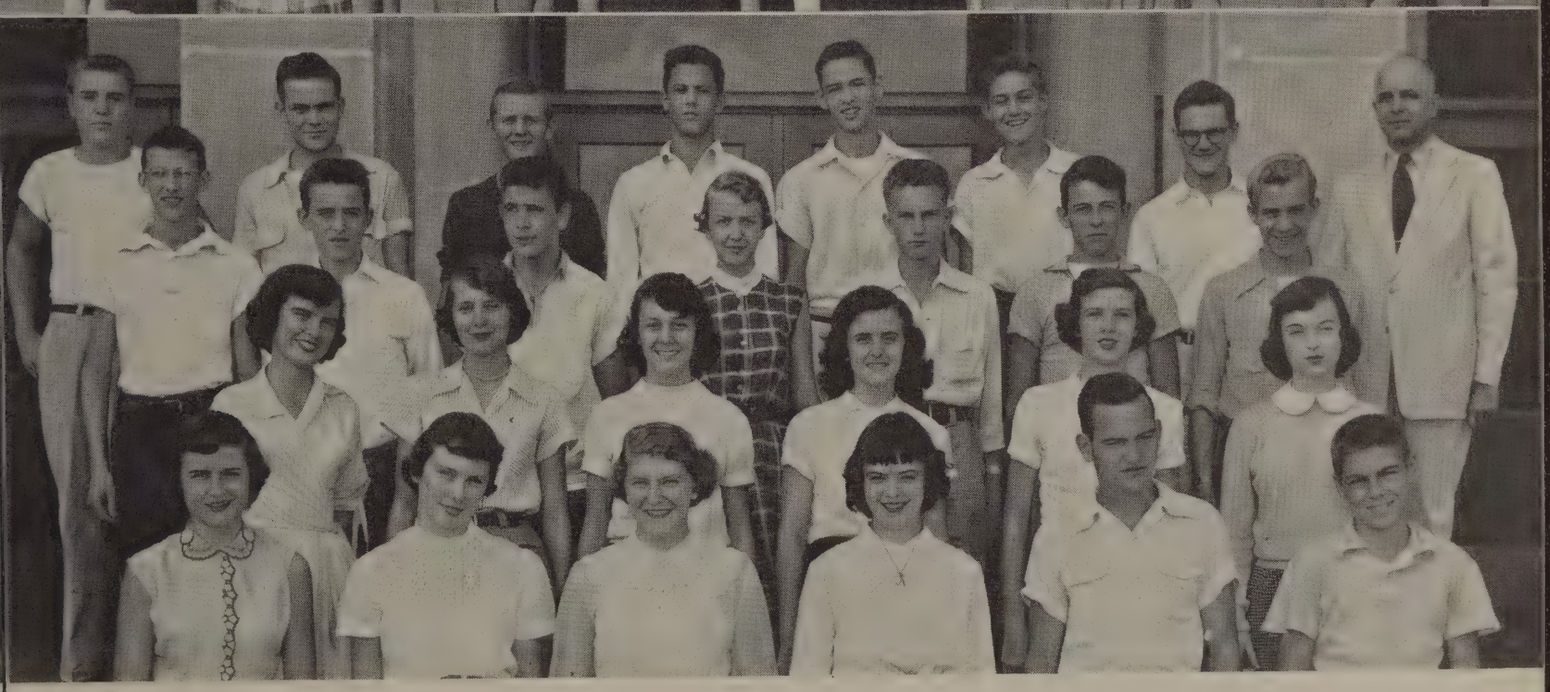

226

Back Row: T. St. Clair, T. Windsor, J. Trent, W. McCraw, C. Steppe, D. Wall, L. Jones, Mr. Brown.

Third Row: C. Petratos, J. Bohannon, T. Powell, J. Hardwick, L. Hurt, A. Crist, J. Tate.

Second Row: J. Hughes, M. Smith, N. Parker, B. Jones, F. Ferguson, J. Wilkerson.

First Row: E. Bowles, P. Pugh, G. Dunnaway, N. Middleton, B. Brown, E. Huff.

. . . do or die.

316

Back Row: Mr. Fitzpatrick, H. Waldron, C. Mays, M. C. Rowe, S. Funk, G. Horton, C. Waskey, J. Cox, H. McLaughlin, P. Luther.

Third Row: T. Wooten, C. Gorchoff, K. Canody, M. Overstreet, A. Hoffarth, C. Jennings, D. Perrow, N. Slaughter, B. Worrell, S. Haun.

Second Row: E. Viar, B. Fridley, B. Jennings, M. Foster, S. Witt, B. Rae, M. Coffey, B. Conine.
First Row: S. Robey, S. Wiley, E. Grady, R. Paris, L. Kestner, C. Wray.

1. *See, Terry, it's easy!*

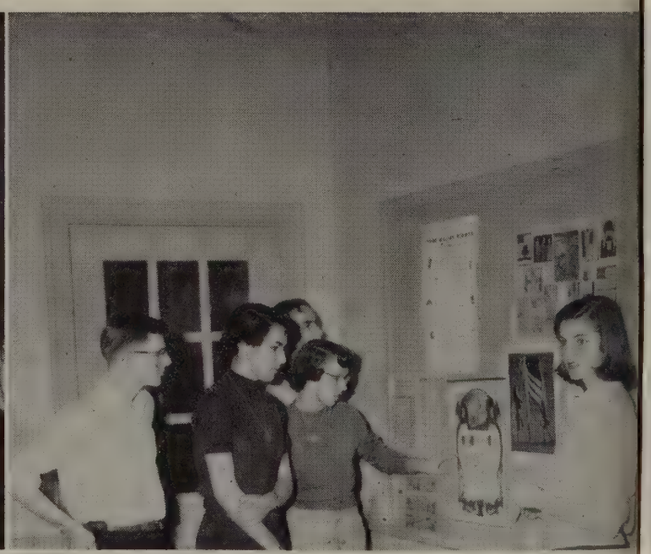

2. *"Do you know your flags?" asks Joan Gills.*

Typical happenings of a day.

1. *Don't run over a finger!*

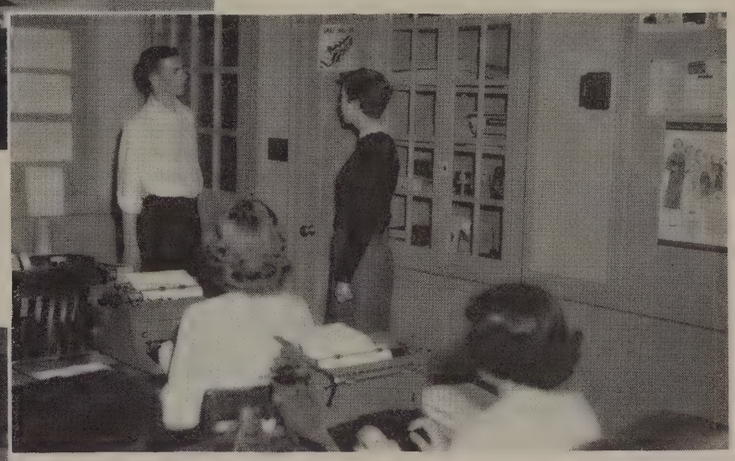

2. *"Drill, drill, drill" is right says Phyllis.*

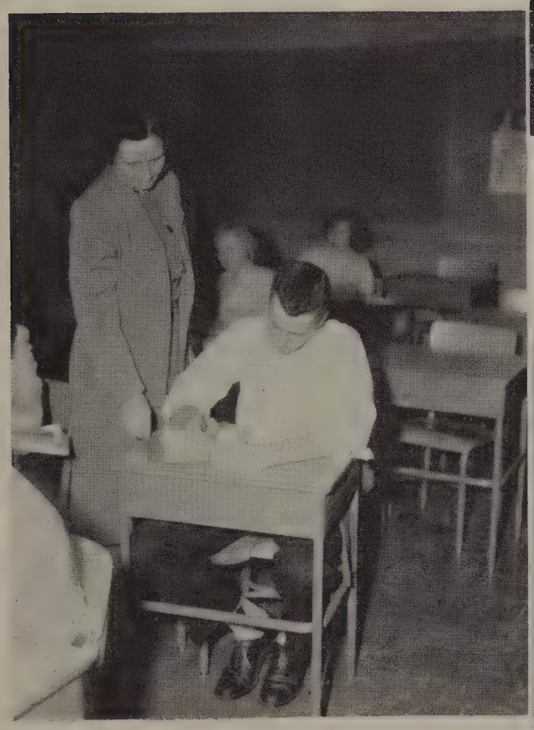

3. *Try harder, Eugene.*

4. *Dig those crazy algae!*

Vice-President—George Hurt
President—Dayton Crews
Treasurer—Peggy Callahan
Secretary—Ann Williamson

With a gleam . . .

"The joyous juveniles seeking justice," a la Miss White, their sponsor, jumped into the full swing of things as they started their Junior year staging their first appearance as a class in the Senior Day Parade.

In the Spirit of E. C. Glass Assembly in the fall, the Juniors selected Honesty as their contribution to the spirit of E. C. Glass. To that goal they have added scholarship. Whenever the honor roll comes out, you're sure to see many a Junior's name. These Juniors proudly claim to have the lowest detention hall record.

If you passed the conference room opposite the office last January, you saw many Juniors buying their school ring and anticipating the day when they would wear them. That day finally came in May at the Junior-Senior Ring Dance at the Elks Club when on the left hand of each Junior was placed the ring which was the reward of three struggling years. Let's hope these "joyous juveniles" will soon be outstanding Seniors.

THE JUNIOR COUNCIL

Back Row: R. Coleman, D. Crews, E. Bond, G. Wake, Miss White.
Second Row: A. Morgan, N. Phillips, S. Frost, H. Geipel, A. Williamson.
First Row: P. Callahan, M. Brooks, J. Gamadanis.

. . . *in their eye* . . .

106

Back Row: D. Hiner, G. Wake, B. Johnson, J. Pharon, M. Candler, R. Hammers, B. Stone, W. Cardwell, P. Hundley, W. Stokes, Mr. Lee.

Third Row: F. Gunn, J. Tucker, S. Rucker, H. Gowen, E. Carpenter, J. Gills, P. Cress, E. Booth, S. Hieser.

Second Row: T. Knight, S. Hook, M. Myers, J. Waugh, S. Higgins, E. Hyman, B. Staples, S. Rhodes.

123

Back Row: N. Clement, B. Ewing, B. Bobbitt, S. Hendricks, A. Dodson, H. George, F. Richland, W. Grizzard, F. Schmidt, Miss O. White.

Third Row: P. Carter, C. Paris, A. Williamson, M. Wade, A. Hubbard, L. Daniel, E. Foster, J. Duke, J. Alexander, J. Anderson.

Second Row: P. Brandon, P. Reynolds, A. Lynn, M. Dunnavant, J. Martin, V. Stevenson, J. Blankinship, D. Martin.

First Row: P. Lewis, M. Cash, R. Smith, H. Kelly, O. Mays, C. Kirkpatrick.

. . . the flighty Juniors aimed high . . .

135

Back Row: P. Houck, M. Ebert, J. Hopkins, N. Viar, N. Trent, C. Cox, H. Wrench, C. Proffitt, R. Thacker, Mrs. Burmahln.
Third Row: N. Hylton, M. Haywood, W. D. Anderson, D. Green, R. Barnett, S. Coulter, E. Hansen, R. Gallagher, E. Campbell.
Second Row: B. Crabill, N. Phillips, J. Epling, S. Evans, J. Feagans, N. Burruss, G. Phillips, J. Epperson.
First Row: M. S. Padgett, D. Powell, B. Trevillian, J. Stone, B. Smith, L. Marshall, B. Ambler, B. Foster.

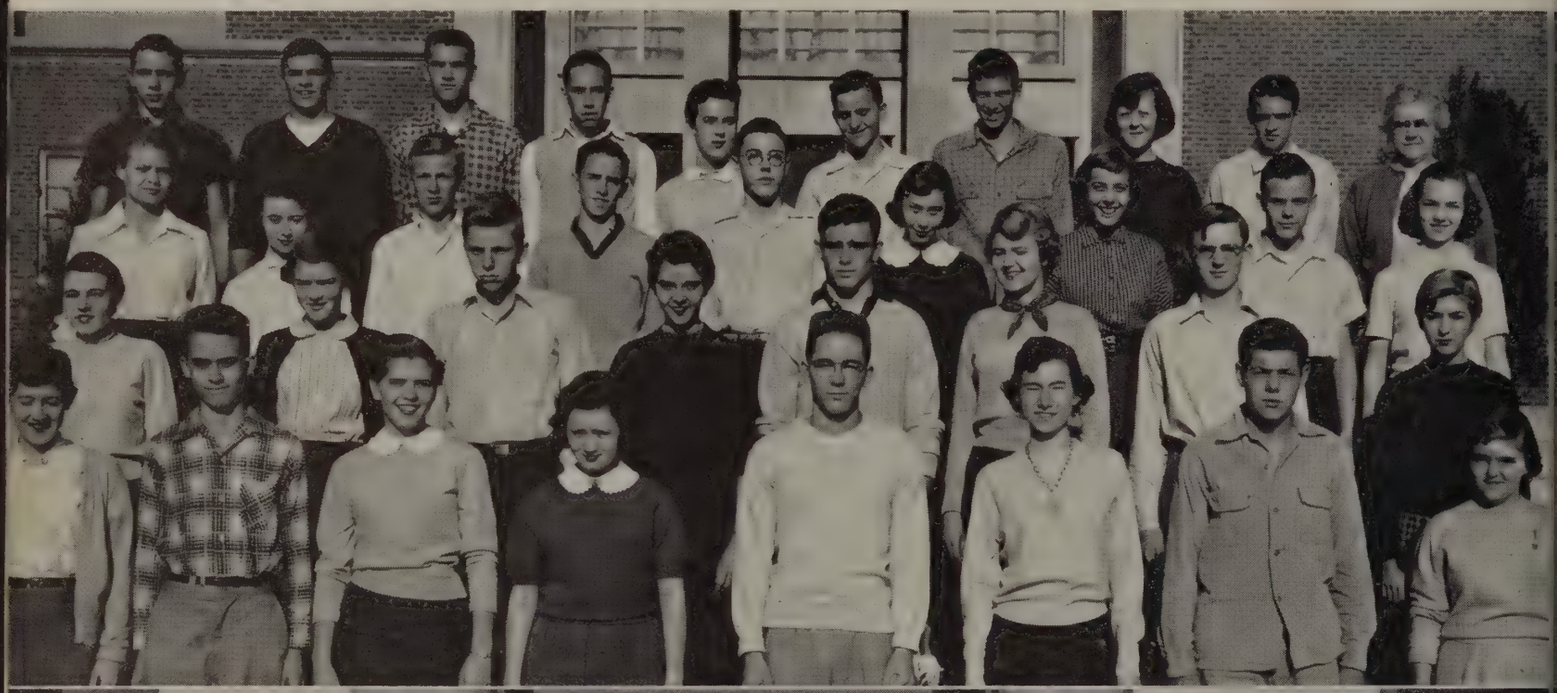

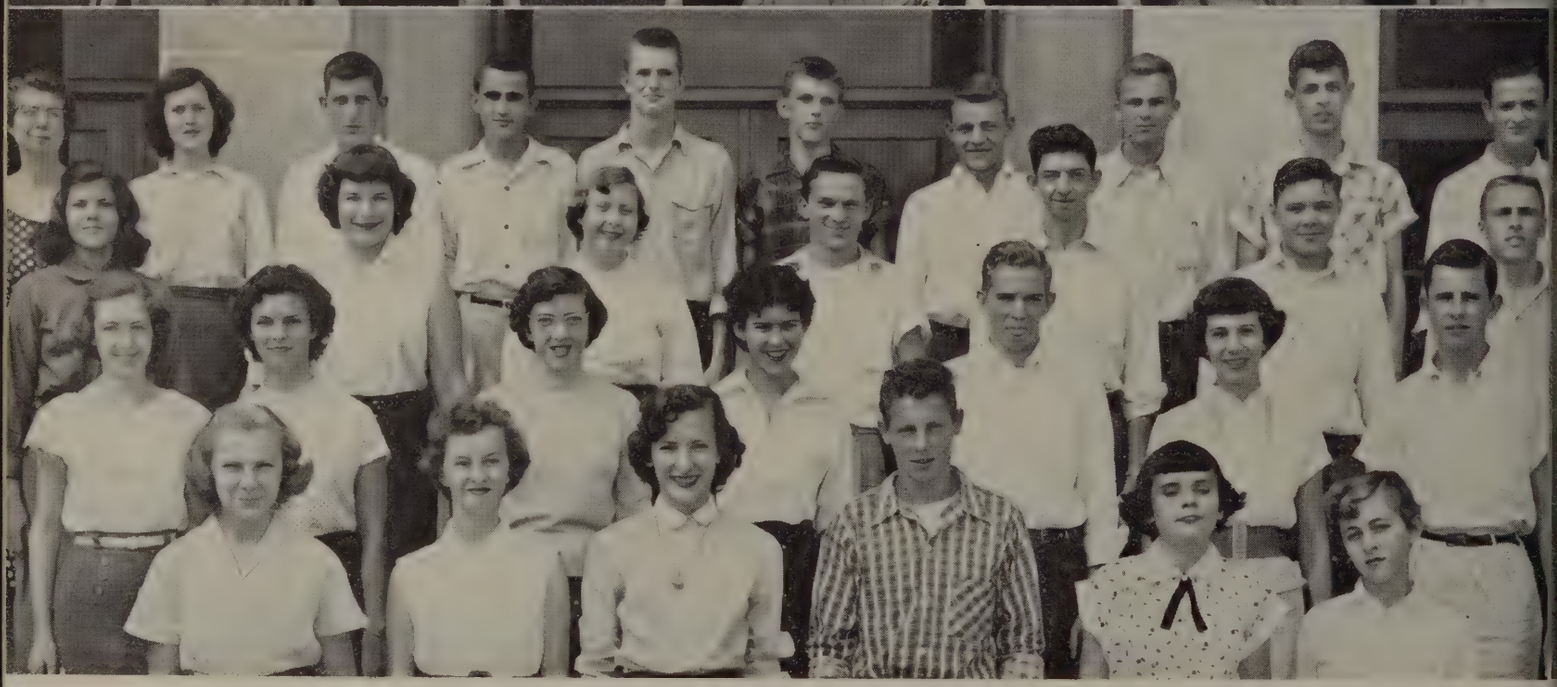

142

Back Row: Miss E. Brown, D. Lipscomb, G. Tomlin, F. Austin, H. W. Roark, R. Saunders, P. Knight, T. Daniel, K. Wright, P. Phillips.
Third Row: F. Tomblin, P. McLennan, M. Governor, M. Clements, M. Thomas, B. Bailey, J. Moore.
Second Row: S. Withers, I. Elder, N. Gray, M. Barese, C. Brooks, P. Powell, D. Hendrick.
First Row: P. Jamison, N. Kirkpatrick, J. Gamadanis, N. Dooley, S. Wright, M. E. Clark.

. . . *for their goal of honesty* . . .

202

Back Row: P. Moffitt, N. Gwaltney, L. Knake, H. Franklin, W. Craighead, G. Hurt, D. Jones, K. Sydnor, T. Royster, Mrs. Whitehead.

Third Row: S. Frost, L. Marsh, J. Moseley, H. Gutridge, C. Tanner, M. Baldwin, E. Bond, H. Gremmels, J. Adams.

Second Row: N. Rorabaugh, P. McCue, B. Gershen, B. S. Feinman, A. Morgan, D. Davidson, C. Pace, J. Noel, J. Bowman.

First Row: D. L. Cralle, K. G. Robinson, R. M. Falls, M. L. Hudson, N. P. Hopkins, B. Morrison.

210

Back Row: B. Bohon, W. Booth, B. Rush, L. T. Fortune, K. Crank, N. L. Harris, Mr. Bryan.

Second Row: J. W. Gordon, L. Coleman, B. Wert, N. Banton, F. Flint, M. Sowell.

First Row: J. Wright, J. Moore, G. M. White, S. Sorrels, S. Ripley.

. . . *and obtaining the title of* . . .

220

Back Row: P. Davis, J. Muir, D. Pugh, B. Langley, C. W. Mathews, J. Withrow, B. Savell.
Third Row: S. Howell, B. McKenna, R. Wright, D. Torode, N. Crance, J. Brent, L. Ferguson.
Second Row: M. A. Lawhorne, M. Roby, M. A. Hall, M. Bryant, E. L. Hudson, B. Walker.
First Row: P. Oakes, M. Brooks, B. Stover, B. Crews.

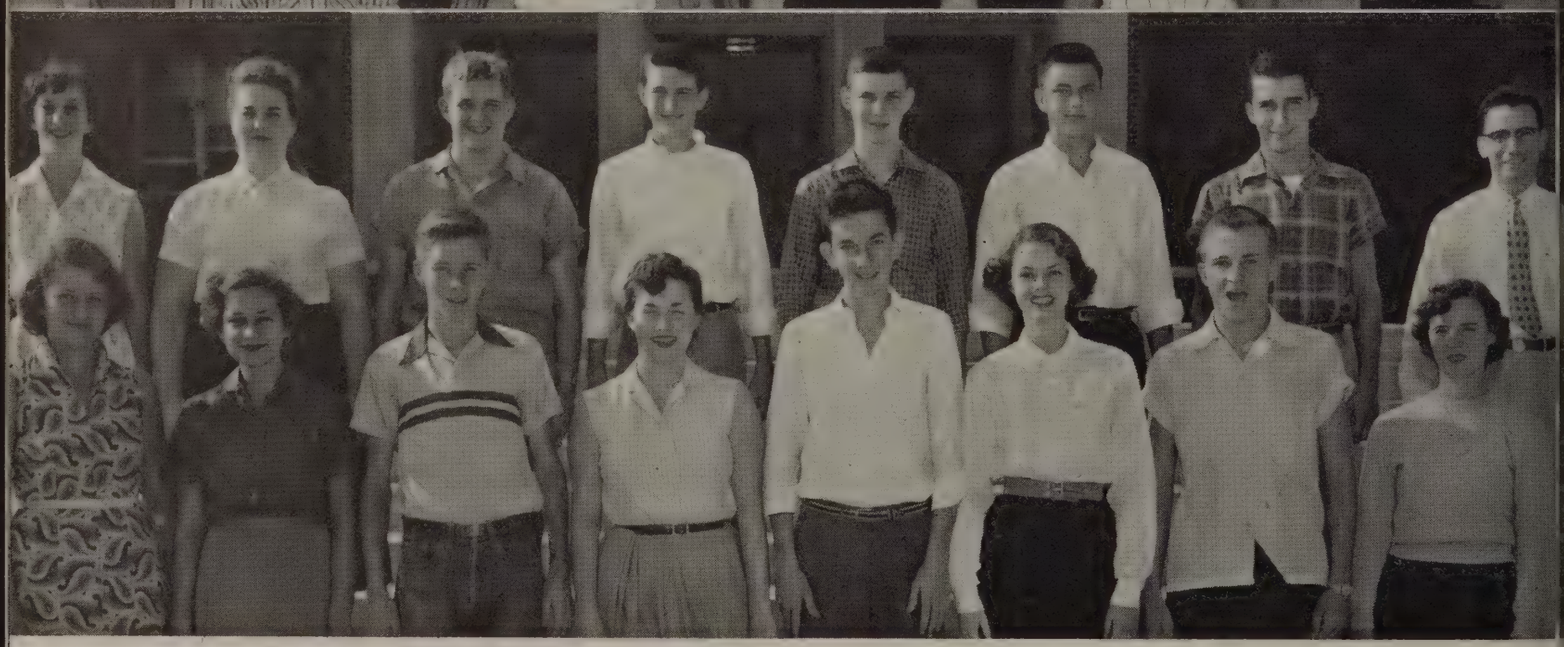

125

Back Row: C. Jenkins, L. Farrar, P. Fortune, F. Mays, N. Turnley, D. Saunders, T. Lindsay, Mr. Thomas.
First Row: G. Shaner, S. Gallagher, R. Harbin, S. Hooper, R. Lamb, B. Harris, K. Steppe, P. Callahan.

. . . *mighty Seniors.*

251

Back Row: L. Cole, B. Taylor, J. Mays, J. McDearmon, S. McCraw, J. Layne, L. Smith, C. Powers, P. Tant, R. Trent.

Third Row: K. J. Saunders, H. Geipel, N. Bailey, E. Childress, M. Tyree, B. Keesee, B. Osborne, J. Ford, R. Phillips.

Second Row: B. Powell, E. Page, B. Duff, M. Dobyns, M. Mitchell, P. Maddox, H. Cyrus.

First Row: G. Davis, D. Templeton, L. Mayberry, J. Honig, B. Brown.

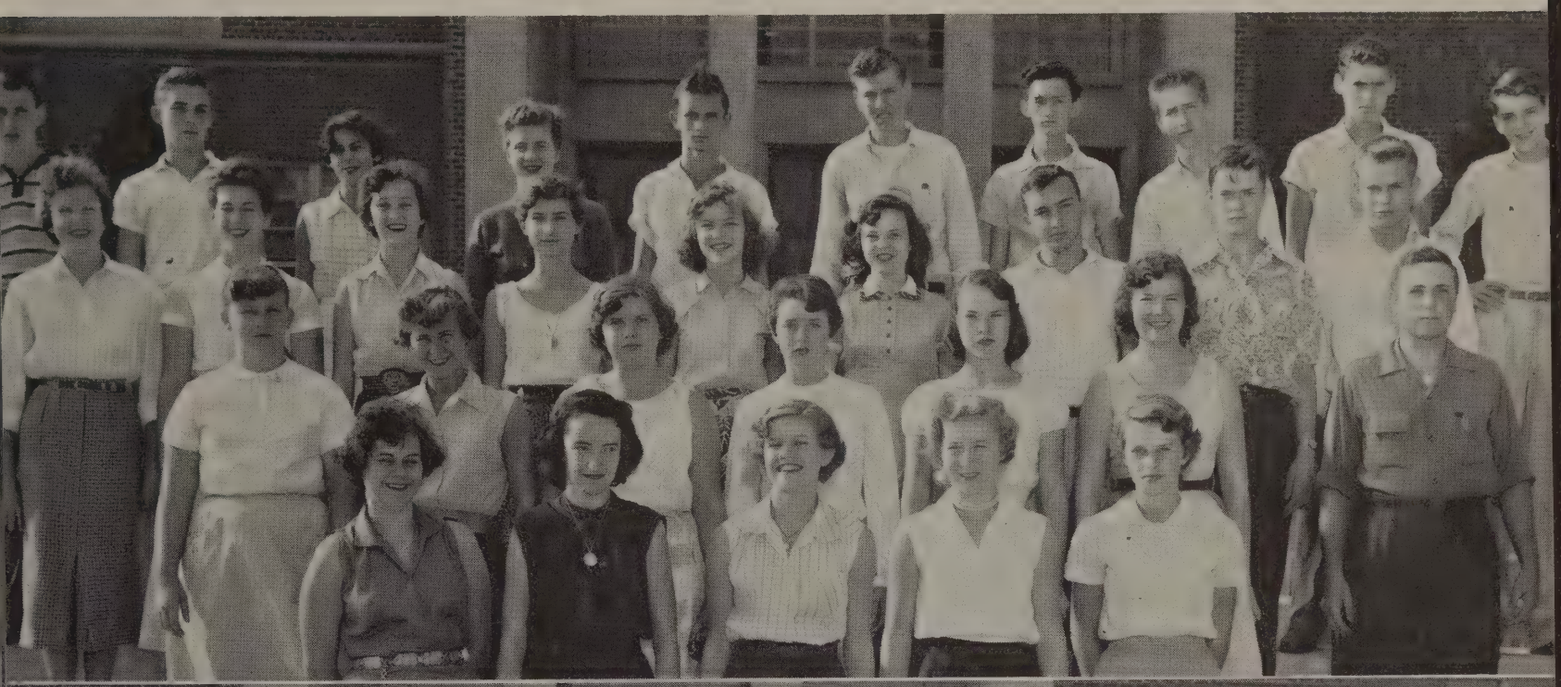

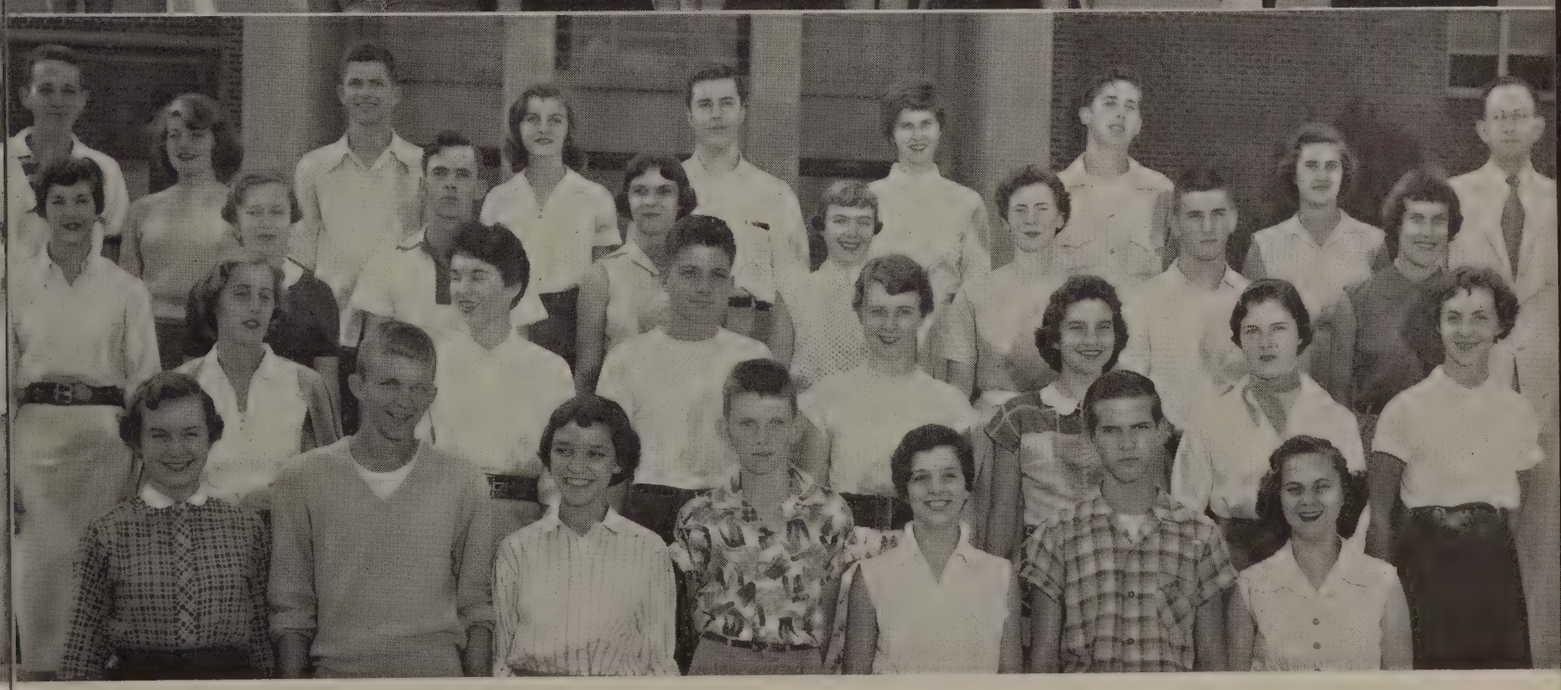

300

Back Row: G. Minnick, B. Rorer, D. Kennedy, M. MacLeod, F. Gillispie, C. Eldridge, J. Little, B. Hoylman, Mr. Mumper.

Third Row: L. Bibee, G. Lewis, R. Sowell, J. Bryant, C. Wooldridge, S. Clingempeel, D. Pettyjohn, P. White.

Second Row: A. Voorhis, L. Witt, R. Coleman, P. McCraw, J. Farrar, M. Donald, S. Thompson.

First Row: B. Pleasants, G. Trent, N. Wheeler, B. King, B. Horner, T. George, J. Davis.

Working together from day to day . . .

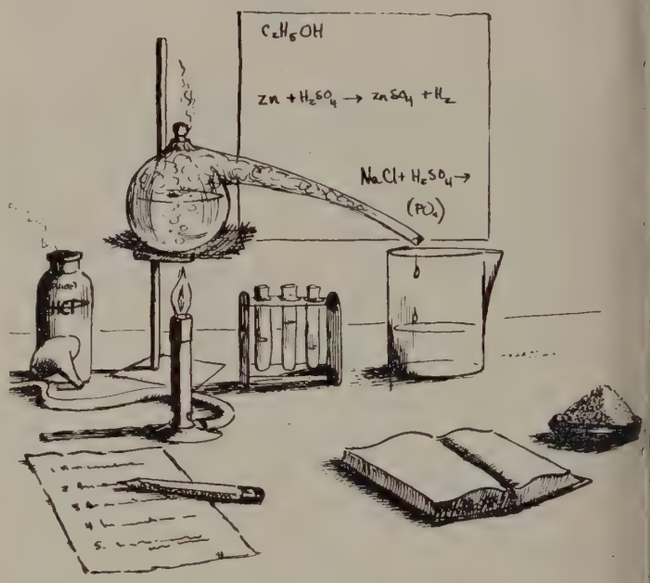

Top: "This is the way to distill water," explains Mr. Thomas to George Hurt, Ronnie Hammers, Ardyth Root, and Cornelia Beard who are the avid chemistry fans.

Middle: All settled and ready to enjoy the simple luncheon which they have prepared are the girls in Mrs. Feagans' sixth period Homemaking class.

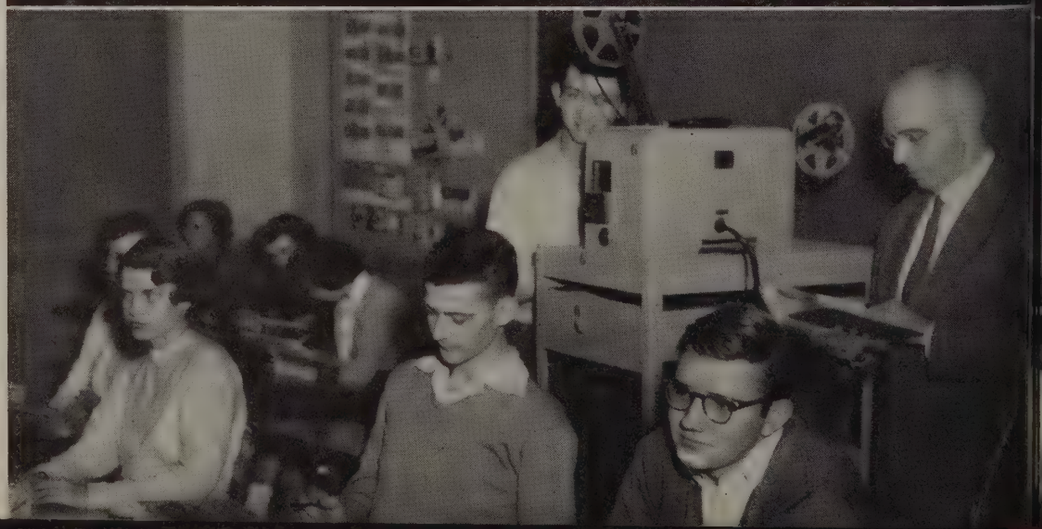

Bottom: Mr. Turkel briefs his Civics class just before they are shown a movie by Jack Peters.

. . . both teachers and students . . .

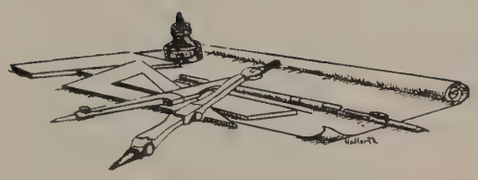

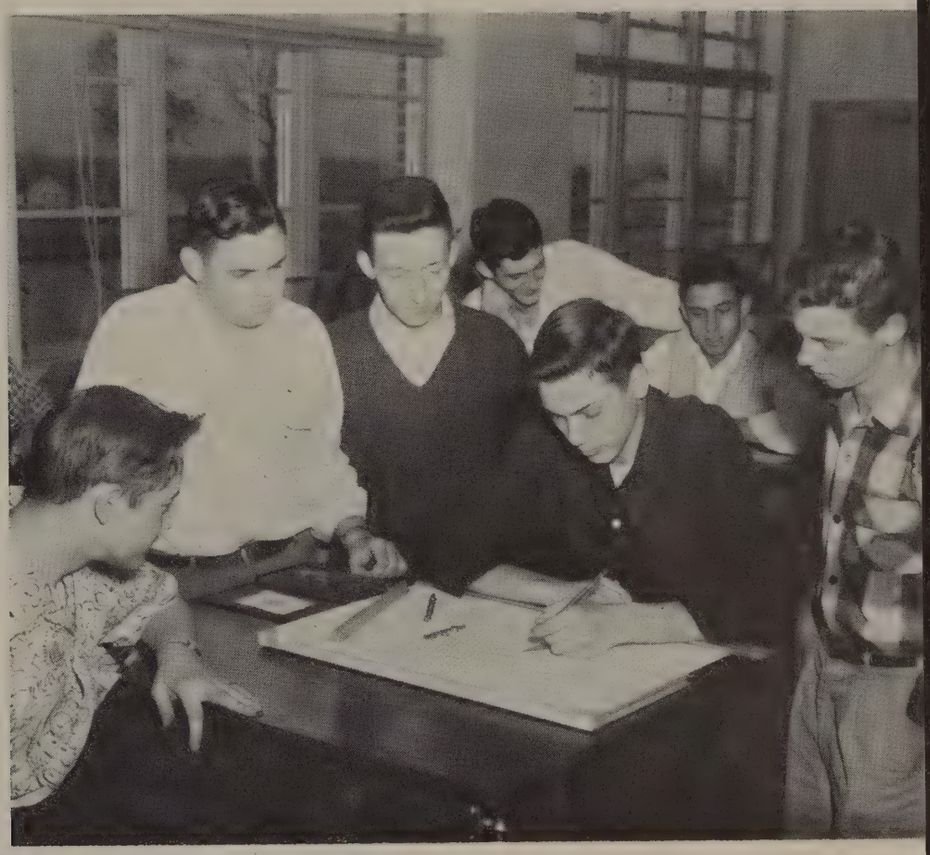

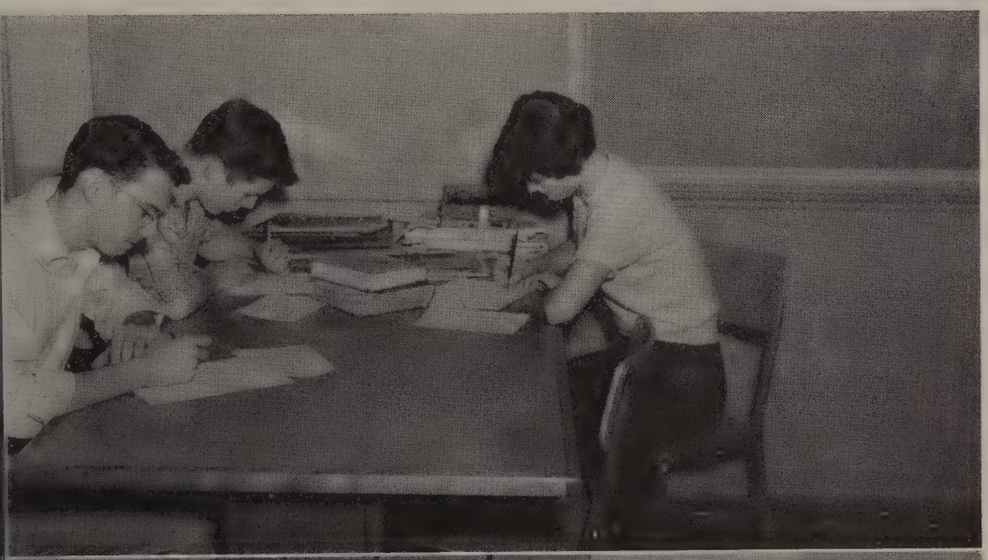

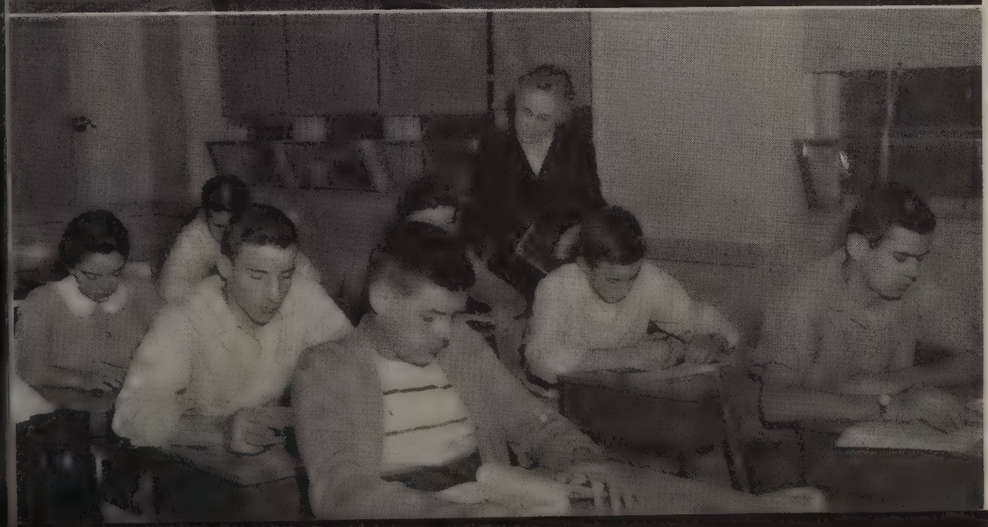

Top: In Mr. Rader's Vocational Drafting class, Clarence Roakes draws the plans while Jim Ford, Lanny Gearhart, Robert Staton, and Neil Dooley look on and offer assistance.

Middle: "This is crip," think Kay Cawthorne and Richard Funai while Hugh Dear ponders over a puzzling question on one of Mr. Davis' Economics tests.

Bottom: "Desea Vd. que le ayude a usted?" (Do you need any help?) Senorita Holmes asks a student in her 3A Spanish class.

. . . had one goal in mind.

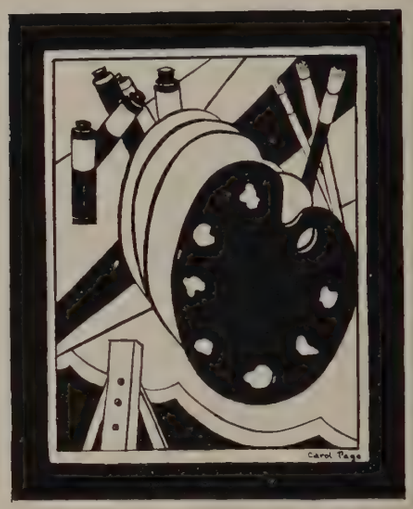

Top: E. C. Glass' own talented artists are hard at work. Seated are Roberta McDermott, Carol Page, Mozelle Fulton, and Gene Minnick, pupils of Mrs. Doyle's class.

Middle: Lessons which are done in Mrs. Davis' sixth period study hall leave time for leisure hours after school.

Bottom: At the "greenboard" hard at work are Dante Stanford, Pat Wade, and William Kelley, students of Miss Canada's 1A Algebra class.

By the end of the year . . .

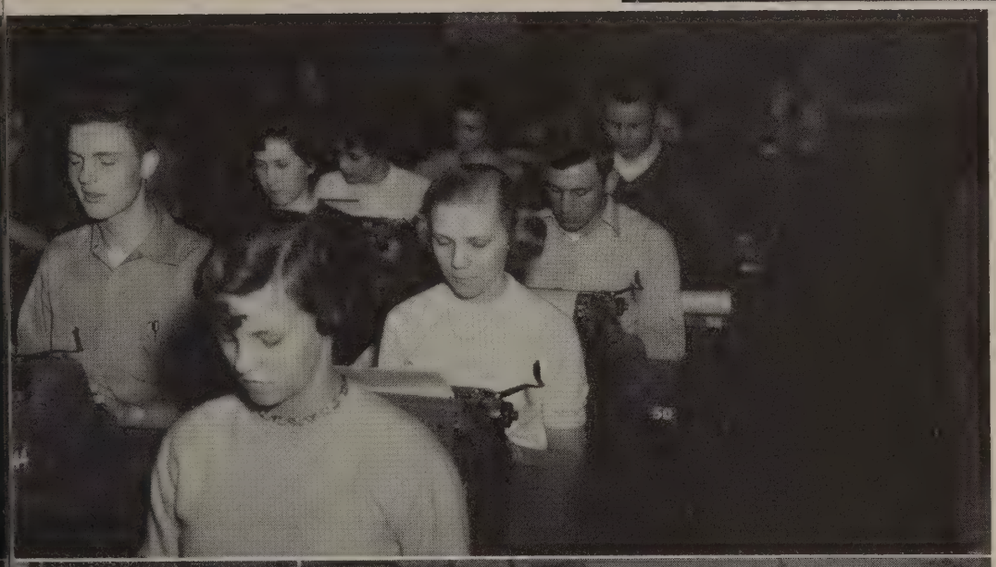

Top: "Now this is the way a history project should be done!" exclaims Mrs. Wallace to Joe Pharon, George Phillips, and Nancy Gwaltney.

Middle: Concentration brings perfection to the diligent pupils in Mrs. Burmahln's typing class as they type steadily on.

Bottom: What have we here? It's only one of the modern machines to which the students in Mr. Cox's Machine Shop class have access.

. . . knowledge was increased . . .

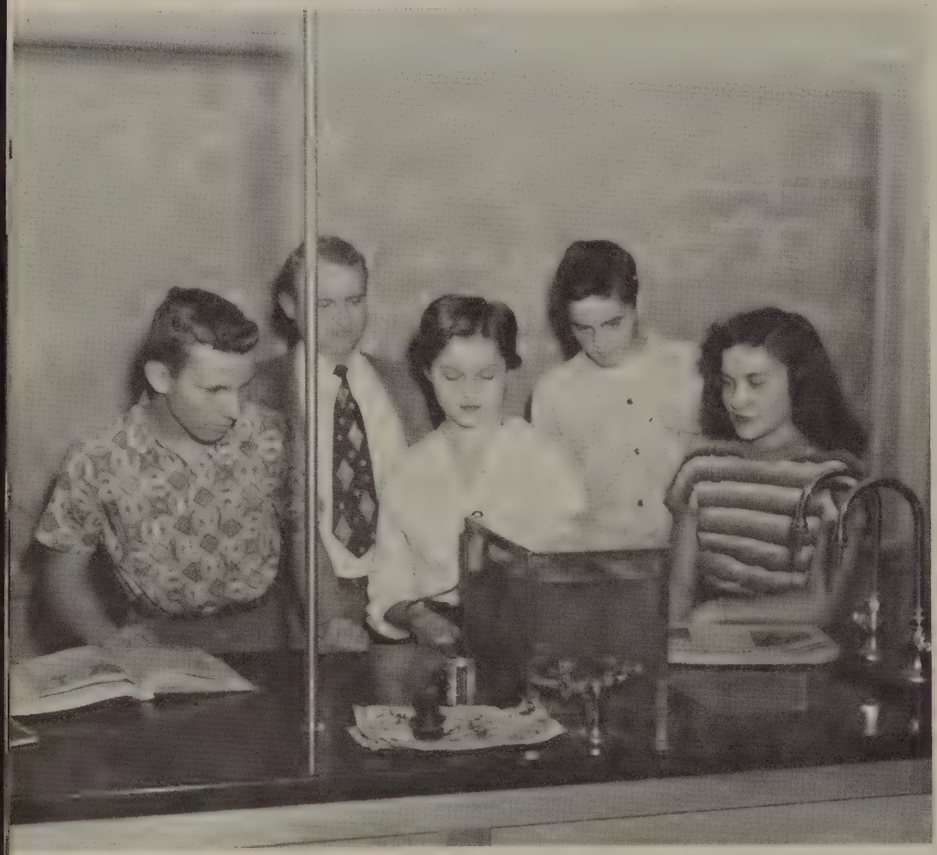

Top: Don Craven, Gloria Cofflin, David Cundiff, and Nelda Deacon observe life in an aquarium while Biology-minded Mr. Smith stands by to provide answers to any questions.

Middle: Versatile and talented in handcrafts such as rug making, embroidering, and oil painting are the pupils of Mrs. Feagans' Home Economics class.

Bottom: These boys in Mr. Goldstein's sixth period health class are enjoying an exciting movie of the 1954 World Series.

. . . and progress was evident.

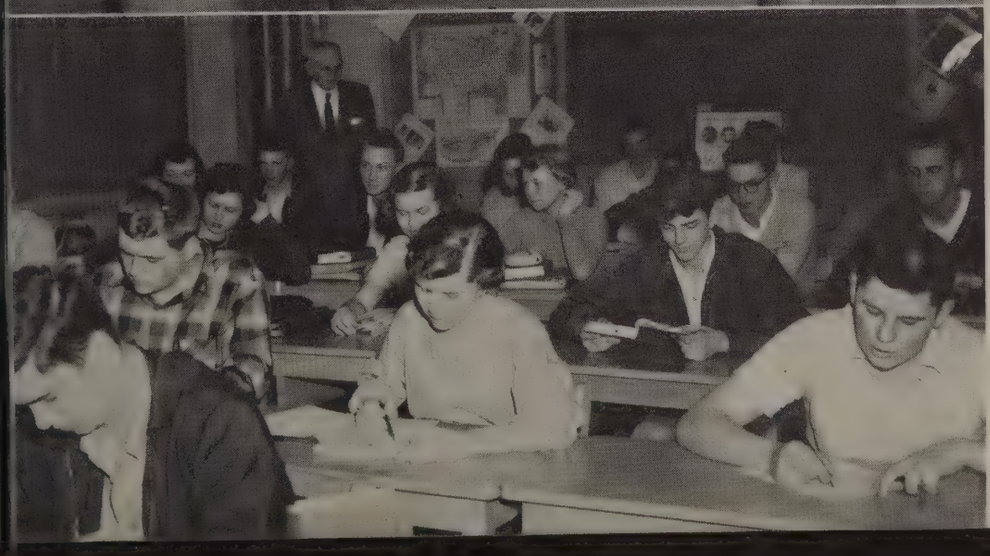

Top: "This is the way to read a thermometer," explains Mrs. Gorman to the girls in her 3B Health class. Looking on are Jean Tucker, Carolyn Spencer, Patsy Wall, and Sally Frost.

Middle: Lynn Preble, Steve Thomas, and Jim Schultz watch with interest as Miss Hoskins points out a location on the map for her 2B History class.

Bottom: These Business Law students are studying silently as Mr. Burmahln instructs the class from the back of the room.

From these classes . . .

Top: Miss MacGregor leans over to help Gloria Hickman with her dictionary work. Looking on with interest are Fred Austin, Wayne Wood, Peggy White, and Barbara Pleasants.

Middle: These industrious students of Miss White's Commercial Arithmetic class figure busily through another period.

Bottom: Students of Mr. Stubbs' L8 English class intent on their lessons, study quietly at their desks.

. . . some departed to return next year . . .

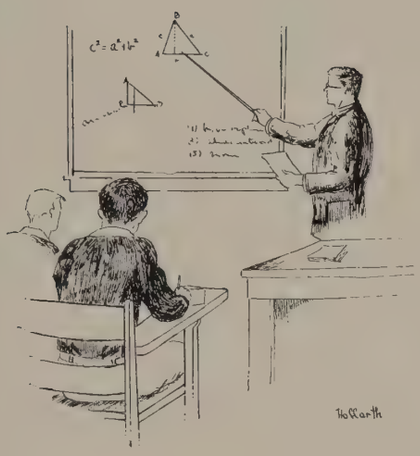

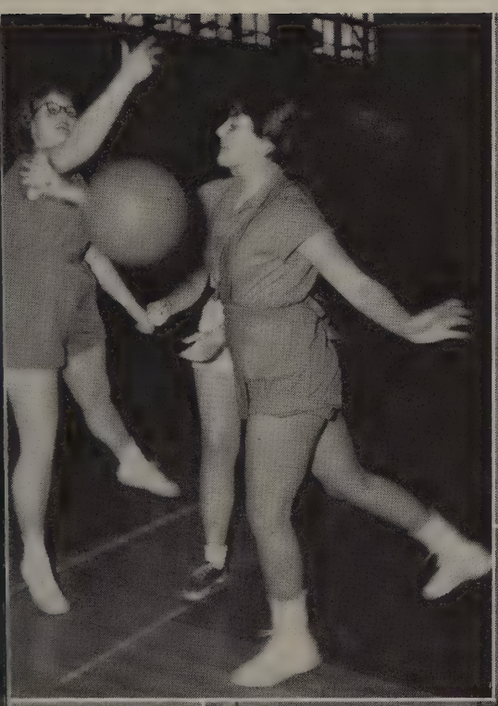

Top: Some of the girls in the Junior Orchestra blend their talents in a pretty melody with their director, Mr. Ribas.

Middle: "Get that ball!" is a familiar order often shouted in the midst of an exciting basketball game in our gym classes.

Bottom: Here we have a view of one of Mr. Lee's 8th grade Vocal Music classes. The talented pianist is Carol Meade.

. . . and some to go forward from here!

Top: Mrs. Whitehead smiles as she relates some good grades to several pleased members of her sixth period Geometry class.

Bottom: These gay lasses are tuning up for another session of music in one of Mr. Lee's Vocal Music classes.

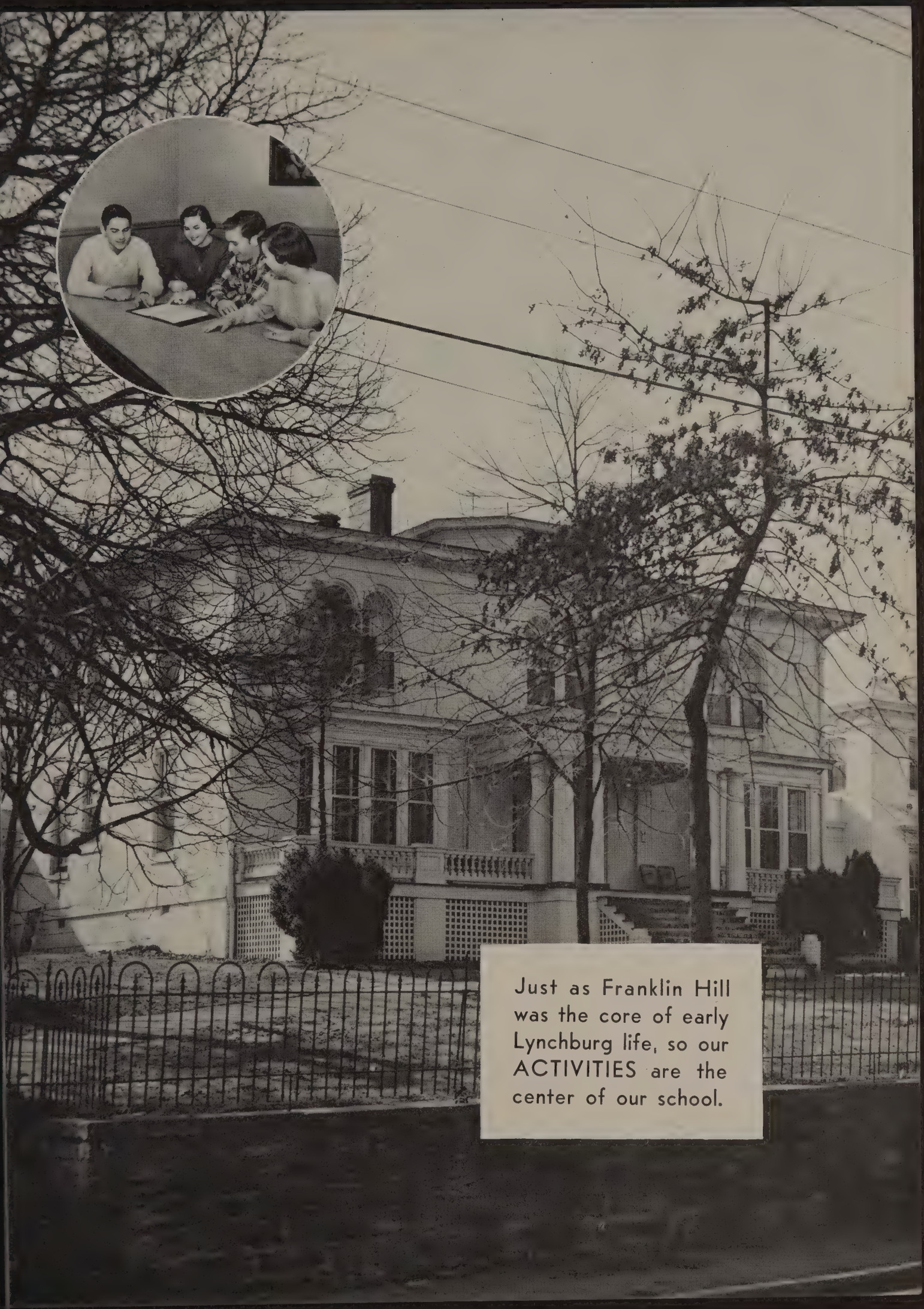

Just as Franklin Hill was the core of early Lynchburg life, so our ACTIVITIES are the center of our school.

T. Peters, J. Horner, N. J. Roberts, B. Jones

They led us . . .

SENIOR STUDENT COUNCIL

Our student governing body, under the direction of their capable sponsor, Mr. C. L. Ramsey, and their very hard working officers, again made us all proud of being citizens of E. C. Glass. The foundation of this council is the students who are elected to represent each of the homerooms at Glass.

The council sponsored many projects to further improve our school. Among the most worthwhile were a lively clean-up campaign and later a walk-to-the-cafeteria campaign. Other projects were further emphasized by assembly programs.

Our new beautiful school was the site for the annual district student council meeting. Later in the year several students of Glass traveled to Madison College to the annual state meeting.

The Student Council kept alive the spirit of Glass by selling programs at the football games and holding hops after the basketball and football games which were enjoyed by all the students who attended. Also the Student Council sent students to WLVA to help with the annual Christmas Party.

The Bunny Hop, also sponsored by the Student Council, was held in the E. C. Glass cafeteria April 6 and was better than ever. The students attending seemed as fresh and sparkling as Spring.

A few council students were invited to Richmond to a press conference in which young people from all the free nations of the world held a forum on the world and youth problems of today.

The council led an election campaign in the Spring which drew the interest of each and every student. Campaigns and more campaigns reigned during this week. As usual the S. C. A. ended another year by making our school a better one.

The students of Glass again say "hats off" to the Senior Student Council and to their fine officers: President, Ted Peters; Vice-President, Jack Horner; Secretary, Nora Jane Roberts; and Treasurer, Bobby Jones.

Back Row: J. Hickson, D. Price, A. Faulks, C. Coleman, A. Hicks, P. Pugh, B. Keyser, N. Wheeler, Mr. Ramsey, C. Jennings, H. Hartless, D. Scott, M. Arrington, R. Statton, D. Hedrick, F. Cofer, G. Hurt, D. Crews, K. Steppe, R. Moore.
Third Table: J. Ware, M. A. Huffman, A. Carson, A. Williamson, N. Bailey, E. Campbell.
Second Table: P. Hopper, M. Candler, S. Martin, B. Pettyjohn.
First Table: T. Peters, J. Horner, N. J. Roberts, B. Jones.

through this prosperous year . .

R. Booth, J. Duke, D. Oakes, M. Case

JUNIOR STUDENT COUNCIL

The main purpose of the Junior Student Council, sponsored by Miss Kathleen Pribble, is to promote honesty, courtesy, and school spirit; especially for the new students who entered Glass in September.

This organization, composed of eighth and ninth graders, is the junior division of the student council. Their policy of holding joint meetings with the Senior Student Council has proved successful in many ways.

At the beginning of the school year, the council worked with the administration on an assembly for the eighth grade to further acquaint the members with Glass High.

The members of the council worked with the Senior Student Council on the district meeting held at Glass in the fall, the district meeting at Harrisonburg in the spring, and the meeting at Miller & Rhoades in Richmond in February. The Junior Student Council was represented at all three meetings.

The Junior Student Council also worked with the Senior Student Council on having monitors in the halls to slow down the movement from classes to the cafeteria at lunchtime and for better care of the building. These projects were particularly successful.

One of the joint meetings was devoted entirely to one of the main aims of the organization, promoting courtesy and sportsmanship in the school.

Other projects of the Junior Student Council were helping during American Education Week, heading the Christmas decorations in their homerooms, and heading discussions in their homerooms on examinations. Also they stressed rules of parliamentary procedure.

For the second year the Junior Council participated in raising funds for the Virginia Society for Crippled Children and Adults by taking charge of the Easter lily sale. Most of the funds raised in Lynchburg go directly to our Speech and Hearing Clinic.

Back Row: P. Ayler, D. Atkins, S. Hickson, M. Dowdy, N. Green.
First Row: G. Williams, B. Butler, S. Spencer, K. Younger, R. Arthur, B. Pettyjohn, B. Boyer.
Sitting: J. Duke, D. Oakes, R. Booth.

Back Row: B. Roberts, P. Roach, H. Ligon, R. Funai, F. Thayer, R. Carter, D. Robertson, J. Alexander, J. McGregor, J. Eldridge, J. Hubbard, M. Hamilton, A. Zimmerman, C. Meredith, P. Maddox, E. Harvey, M. Smith.

Third Row: M. Baldwin, B. Gershen, N. Phillips, P. Bernard, M. Myers, M. Glass, B. Rorer, A. Bridges, L. McCraw, P. Wade, P. Jennings, D. Wade, S. Martin, E. Garrard.

Second Row: B. Howard, L. Preble, B. Reed, L. Brook, C. Spencer, P. Logwood, J. Wright, L. Austin, S. Seay, A. Percy, B. Sublett, S. Hicks, J. Paris.

Front Row: C. Lynn, E. Bond, M. Arrington, C. Page, J. Baber, P. Holloran, B. L. North, A. Wood.

Additional: T. Barnette, R. Allen.

. . . *they kept our honor bright* . . .

THE HONOR LEAGUE

The only organization in the entire school to which every member of the student body is eligible to become a member is the Honor League. The only requisite is that the student must sign the honor pledge, which is given out early in the year after honor assembly.

The Honor League has done outstanding work during the 1954-55 school year. Miss Evelyn Allen, Miss Evelyn Height, Miss Elizabeth Hoskins, Mr. Irving Stubbs, and Mrs. Elizabeth Wallace have been very understanding and helpful sponsors. We believe the fact that more trials have been held this year than last shows that the students are becoming more aware that a sense of honor underlies every phase of our school life.

The General Council of the Honor League is composed of one representative from each homeroom. The Executive Council, elected by the student body, consists of the officers and representatives from the five classes. This committee meets once every two weeks to discuss plans and projects, but the General Council has meetings only when called together for special league projects.

In early October there was an Honor League Assembly featuring a panel discussion on Honor. This assembly was very noteworthy in that it gave us a better understanding of honor as it applies to our everyday school activities.

THE EXECUTIVE COMMITTEE

Left to right: B. L. North, J. Baber, A. Wood, M. Arrington, P. Holloran, C. Page, E. Bond.

THE HIGH TIMES

OL. 35—NO. 13 | E. C. GLASS HIGH SCHOOL, LYNCHBURG, VA., THURSDAY, FEBRUARY, 17, 1955 | PRICE: 8 CENTS PER COPY

aramount Features New Movies rince Of Players' Now Showing

he Paramount Theater is fea- ng the rest of this month and ly part of March several movies ch it thinks will be of great erest to E. C. Glass students. y are "Prince of Pl dges At Toko-Ri," Men," "Tonight's omeo and Juliet", a Triumph."

Coming February 1 Players" in Cinen e Color and High-Fi ome Sound stars F , Maggie McNamar , Raymond Mass ktord, Elizabeth a Le Calliene.

Reviewed by Vincen e Motion Picture H r Highes" recently graphy of Edwin B Players", has been big, colorful, techni motion picture in 20th-Fox. Produced Philips Dunne and y by Mosa Hart, emely intelligent pr warm tribute to o 's greatest Shakes rs,

Richard Burton s le role and gives a ficent performance, roubled actor himsel in booth onstage p Hamlet", "Richard eo and Juliet". Per rst time in his film on is able to show he actor of range, p ensity that he is. Su re Maggie McNama omes his loyal, tub ohn Derek as Joon nd Raymond Mass Brutus Booth.—R ELLENT.

"The Bridges at Toko-Ri" will be resented February 20-26, in Tech icolor. William Holden, Grace Kelly, Frederick March, and Mickey Rooney have the leading oles.

The Motion Picture Herald iewer William A. Weaver says: 'This is the kind of picture th ells itself as it runs, via t praiseful comments of pleased audiences. It's in color by Technicolor, it was produced with the full cooperation of the Navy Department, and it's terrific entertain-

Students Given Chance For GM Scholarship

E. C. Glass High School students are being offered an opportunity to compete in the General Motors National Scholarship Plan, according to Mr. L. H. Me-

Seniors Offered 4 Yr. Scholarships

Students who are seniors this year at E. C. Glass are eligible to apply for four-year university scholarships offered by the Lock-

Ten Glass Students Attend Forum 34 Foreign Countries Represented

Ten students from E. C. Glass attended the third annual Miller

These students, who are mem- bers of the Student Council, were udience of 1,000 per- high school students to students from 34 discuss problems of ustoms of the schools roblems in two panel These panels consist- students from foreign four students from

he panel discussions a ence was held under of John H. Colburn, ditor of The Richmond ch. During this press editors of many Vir s interviewed the for rs about world pro world peace

Roodt, a white South ont, pleaded for un of African attempts to ial questions."

e are prejudiced," she scholastic editor from o questioned her about es. "And it takes a o forget prejudice."

w they are wrong and e trying to right the are going what they nt. Give us time and ou as I am standing e will work it out. It 00 years, but I'm tak- message to my people the fight."

speaker was Rich- zer Prize winning his- d Mays, on "School of ip in Colonial Vir-

Fourth Row: R. FUNAI, B. MORRISON, M. THOMAS, B. FLOWERS, B. GERSHEN.
At Desk: A. ROOT, G. MARSHALL, H. DOLLINS, M. GUGGENHEIMER, J. ELDRIDGE, D. WOOD, MISS CUNNINGHAM.
Third Row: T. ROYSTER, A. STUMP, S. FROST, L. KNAKE, P. HOUCK.
Second Row: S. BLANKINSHIP, B. PETTYJOHN, G. LUCADO, J. BAILEY, H. FRANKLIN.
First Row: C. SPENCER, A. MORGAN, M. HUDSON, M. CLARK.
Additional: M. N. PURYEAR.

Entertaining us with news . . .

"What's newsy?" "Do my column for me while I go to get an ad!" These cries and others were not infrequently heard in 152, our *High Times* room this year.

This year on Thursday instead of Friday the papers were distributed so that athletes could receive them before the trips away.

The staff members headed by Henrietta Dollins and Gina Marshall, the co-editors, worked together toward their objective to produce a well-rounded paper. Under the guidance of Miss Jane Cunningham, they succeeded in putting out some of the best papers ever this year, as is evidenced by the Quill and Scroll's International First Place Award which was received by the *High Times*.

The school congratulates you, *High Times* Staff, for your hard work in your very successful undertaking.

Music Dept. Elects Officers For Spring

The members of the instrume al music department have rece y elected officers to serve t spring term.

The organizations and their spective officers are as follows

Senior Band: President, Russ Chew; Vice President, Dick R er; Secretary, Kenneth Cra Treasurer; Joanne Dalton.

Senior Orchestra: Preside Patsy Anderson; Vice Preside Lucy Maud Davis; Secreta Mary Nell Puryear, Treasur Faye Shorter.

Junior Band: President, Sh wood Zimmerman; Vice Preside Sue Ann Gardner; Secreta Jimmy Page; Treasurer, Bob Fo

Junior Orchestra: Preside Ellen Ferguson; Vice Preside Ted Foster; Secretary, L Teass; Treasurer, Barbara Har

N. Martin Featured In Issue Of ROTO

Nancy Martin, nineteen year former Advertising Manager Baldwins Department Store, featured in the Valentine Issue ROTO magazine. According to ROTO she is the country's youngest executive.

Nancy attended E. C. Glass in 1951 and again in 1953. She graduated from Miss Sue Scott's Private School in Lynchburg

Besides being pretty, charming and smart, Nancy takes piano lessons and spends as much time as possible at the News Office in order to hear all she can about advertising

Blankenship and Howell Franklin.

All four of the new members are on the staff of the High Times.

Candles were lit standing for truth, friendship, leadership, opportunity, initiative, loyalty, and en-

Miss Howell's Classes Go To Convention Of Western Virginia

are expected to have an army of 12 divisions by 1956 and by that time would surely feel it is time for a show of strength against someone, probably Viet Nam. But under the program of the U. S., the Viet Nam army is to be strengthened against any such ideas. However, the only drawback to the whole idea is that it is costing the taxpayers in America 300 million dollars in taxes.

and each denomination was represented by a speaker, who gave a brief talk.

Miss Margaret Dowdy from Lynchburg College, a 1950 graduate of E. C. Glass, was guest speaker, and brought the evening message.

Special music was presented by the Lynchburg College Touring Choir. A number of pupils from E. C. Glass High School attended this conference.

the Old Style Calendar; but the New Style Calendar adopted February 22, as a legal holiday to be observed by all.

Wakefield, Virginia was the birthplace of Washington although

On his last birthday, February 22, 1799, Nellie Curtis, his daughter, was married; thus a combined wedding and birthday were celebrated at Mount Vernon.

Washington's life came to an end December 4, 1799.

The Washington Monument at Mount Vernon, the Washington Memorial, and the stamps which bear his picture are a few reminders of a life well lived.

winners two years in succession. Also, Commission employees and their families are not eligible.

5. Scholarship award good only in Virginia colleges and universities. Award to go to top 12 grade

The Science Club met on February 10 in room 212 and saw the movie "Unfinished Rainbows." The movie was about Charles Hall who found a way to separate aluminum from it's component parts at a lower expense than it has been done previously.

A trip to Morton Manufacturing Company and a later trip to Reusens were discussed.

U.D.C. Sponsors Essay Contest

The Virginia Division of the U.D.C. is sponsoring the essay contest for seniors, juniors and 7 and 8 grades.

The topic for seniors is "Gettysburg"; for juniors "Alexander H. Stephens, Vice President of The Confederacy"; and for 7 and 8 grades "Travel In Confederate Days."

The first prize for seniors is $10.00; second prize $5.00; and third prize is a book. The prizes for the juniors are the same. The first prize for 7 and 8 grades is 5.00; second prize $3.00; and third prize a book.

The rules governing this contest are as follows:

1. Essays must be typed and double-spaced on regulation paper 8½ inches x 11 inches.
2. Essays for seniors and juniors to to contain not less than 1,500 Papers for 7 and 8 grades should contain not less than 1,000 words. words. State total number of words at upper right hand corner of paper on first page.
3. Envelope with fictitious name on the outside must be attached to essay. Inside the envelope should be written the real name, fictitious name, address and name of the pupil.
4. Bibliography must be stated.
5. Copying, unless given as quotations, will disqualify the essay.
6. Avoid the use of the term "civil war" and use "War Between The States" which is preferable.
7. Mail essays flat between cardboard.
8. Prize winning essays become the property of the Virginia Division, U.D.C. and are placed in the Filing and Lending Bureau of the General U.D.C. organization.
9. All essays must be in the hands of the Essay Chairman, Mrs. Howard A. Mayberry, 406 Libbie Avenue, Richmond 26, Virginia, on or before April 1, 1955.

. . . *and short stories* . . .

THE CRITIC

The popular magazine published tri-annually by the students of Glass is known as *The Critic.* Its stories, poems, essays, editorials, and other school or state-wide news always provide wonderful reading entertainment to all.

The magazine's popularity is not limited to the Glass students, however. The awards which it has won are plentiful, as we have been shown in the trophy case. Not only has the *Critic* been honored by material top awards, but on its staff have been students who have gone on to greater heights in the literary field. Mr. Ben Belitt, the editor in 1927-28, has recently published a book, *The Wilderness Stair.*

Each year two representatives from the *Critic* attend the Southern Interscholastic Press Association convention in Lexington. The magazine is sent ahead earlier for criticisms and during the convention the awards are given. Top awards are usually in order for the *Critic.*

This year the editor-in-chief is Mary Berger. The Literary Editor and Editor of Departments are Sandra Hooper and Beth Morrison respectively.

Under the leaderships of Miss Ruth Blunt, literary adviser; Miss Margaret Williams, business adviser; and Mrs. R. S. Fuller, art adviser, the *Critic* is divided into four specific sections . . . Short Stories, Features, Poetry and Departments. Under Departments come such sections as Music, Boys' and Girls' Athletics, Book Reviews, Exchanges and Alumni. Probably the biggest section of Departments is the advertisement section. It is not an easy job to persuade hardboiled advertising managers to contribute an ad to our worthy magazine, but the workers came through again this year in great style. Under all of these, much hard work is essential. The work must certainly be worth the effort, however, to see the looks and the remarks of pleasure whenever the *Critic appears.*

Each issue of the *Critic* has its theme in relation to the season during which it is published. The issues are distributed in the fall, winter, and spring. The covers, done by Vann Thacker and Nancy Rorabaugh, the Art Editors, correlate the issues with the season.

We are all proud of our *Critic* and wish to congratulate the staff and workers for the excellent job they did this year.

At Table: Miss Blunt, S. Hooper, M. Berger, B. Morrison.
Seated: B. Keyser, V. Thacker, J. Mayberry, P. Holloran, S. Martin, P. Moffit, N. Rorabaugh, S. Funke, W. Wright, E. Campbell, B. North, J. Bowman, D. Brownley, E. Hansen.

. . . *as over the year* . . .

Back Row: N. Wheeler, N. J. Roberts, M. Stokes, B. Wooldridge.
Second Row: W. Craghead, D. Green, B. Johnson, B. Smith, Miss Cox, M. Myers, N. Gwaltney, M. Candler, B. Darley.
Seated: M. Arrington, D. Davidson, A. Royall, P. McCue, F. Gunn, S. Rhodes.

CREST

If you happen to be walking by 106 one day sixth group and look in, you will see a very busy group of students working diligently with their adviser, Miss Lucile Cox. This is our Crest staff aptly handling their job of making your yearbook.

As the year opens, the staff must first think of a theme for the book. Will it be serious or will it be funny? Will it be out of the past or will it deal with the present? Only after very much consideration and careful thought will it be chosen, but you can be sure it will be a good theme.

Yet this is just the first step. There are many more to come. The next step is to make the dummy, the blueprint of the annual. The layout of each page must balance with the adjoining one.

Then come the pictures, from division pages to faculty, on to activities and sports. One picture after another is to be scheduled, then taken, then approved, and finally filed until it is needed. The Senior pictures must also be cataloged carefully to be sure that all will be available for mounting.

By far, the gravest tasks of all are the write-ups. Sparkling phrases must be combined with grammatically correct sentences to explain the class, activity, or sport pictured.

It is work of the hardest nature, yet it is not wasted; for in the end these students can hope they have done their job well and presented a yearbook worthy of your sincere praise.

Back Row: B. Patrick, E. Ruffin, T. Hapgood, L. Mosby, W. Cooke.

Second Row: C. Burton, Mr. Charles Brown, C. Snow, P. Duke, B. Tweedy, A. Percy, E. Hovda, J. Hardesty, B. Cawthorne, N. Turnley, D. Campbell, N. Schmitt, C. Knight, R. Booth, J. Noel, B. Pettit, H. Boaze, S. Oglesby.

Front Row: J. Pleasants, G. Pace, A. Nichles, B. Thomas, Miss Evelyn Allen, P. Wade, S. Wood, B. Brown.

THE GLASS EYE

Certainly all of us are familiar with the weekly newspaper, the *Glass Eye*. The *Glass Eye* is the only Glass newspaper published completely in the building, thanks to the members of Miss Margaret Williams' typing classes, who prepare the stencils for mimeographing. This publication is edited by eighth and ninth graders; and, although it is published for them, almost everyone enjoys reading such an attractive paper.

The *Glass Eye* has four main purposes as a publication. The first of these purposes is to contribute to the school spirit at Glass. The second is to give information that includes both school and out-of-school functions. To give experience to every member of the staff and to those who contribute material to the staff is the third purpose. A fourth purpose is to give valuable background in journalism to those who will later work with the senior publications.

Within the pages of the *Glass Eye* are editorials, articles on sports and various school activities, poems, and essays which are of interest to all. Or if you are looking for pure gossip, just turn to Seezall Suzie's column and you will be sure to find it! Original mastheads and cartoons give a serious or humorous touch which quickly attracts the eye.

The excellent staff for this publication is under the supervision of Miss Evelyn Allen and Mr. Charles Brown. The *Glass Eye* staff itself consists of individual groups. Working continuously with the editor, there are assistant editors, art editors, sports editors, exchange editors, the production staff, the typists, sponsors, and the business manager. The literary and artistic work is done under the supervision of Miss Evelyn Allen during the second group each day. During the sixth group Mr. Charles Brown works with the boys in mimeographing, working the stencils and the many other jobs which are necessary for publishing the paper.

Editoı, Judy Hardesty, all members of the staff and everyone who contributed to this publication have surely made the *Glass Eye* successful for its second year at Glass.

. . . . *and feel proud* . . .

QUILL AND SCROLL

The Carter Glass chapter of the Quill and Scroll was established in 1928, with the purpose of "aiding the cause of good journalism, furthering the best interest of the community, making reliable and loyal workers of its members and most important, to seek the truth."

To be a member of the Carter Glass chapter of the Quill and Scroll, a student must do outstanding work in the field of journalism in the literary, business, art or editorial departments of the *High Times, Critic* or CREST, be in the upper third of the class, recommended by the advisers of these publications and approved by the National board.

It is quite an honor and an outstanding achievement to be a member of the Quill and Scroll Society and the members of the publication staffs look forward with anticipation and strive hard for the day when they may be initiated into the Quill and Scroll.

Each initiate pledges to do all in his power to work for the advancement of his community, to be loyal to his superiors, to live up to the ideals of true journalism and to be impartial in his interpretation of truth.

The Quill and Scroll organization here at Glass has been very active in the past, and in 1937 it was awarded a silver cup for outstanding participation in writing contests.

With Miss Ruth Blunt as the faculty adviser, the club presented some excellent programs for the 1954-55 season. New members were initiated in October and again in March.

Mr. Fitzpatrick, the speaker for the November meeting, gave an interesting talk on England. In February, the society met and adjourned to hear Mrs. Catherine Marshall in the E. C. Glass auditorium.

Guided expertly by the president, Mary Berger, the Quill and Scroll rounded out another year.

Back Row, Standing: B. DARLEY, M. BERGER, B. L. GERSHEN, C. SPENCER, H. FRANKLIN.
Seated: B. WOOLDRIDGE, G. MARSHALL, G. LUCADO, H. DOLLINS, MISS BLUNT, V. THACKER, S. BLANKENSHIP, L. KNAKE, A. MORGAN.
Additional: M. GUGGENHEIMER, A. ROYALL, A. ROOT, B. RICHARDSON, J. ELDRIDGE, S. HOOPER, M. N. PURYEAR.

. . . *of our orators* . . .

Seated: B. Jones, J. Garner, B. Flowers, N. Wheeler, Miss Helen Brown, E. Hansen, M. Governor, A. Root, D. Royer, W. Wright, B. Wooldridge, D. Lipscomb, Mr. Mumper.

At rostrum: N. Moon.

FORENSIC CLUB

A well-known organization at E. C. Glass is the Forensic Club. There are four divisions of this club into which students are eligible for membership. They are with their sponsors: Public Speaking, Miss Helen Brown; Spelling, Mrs. Fred Knipp; Debating, Mr. James Mumper; Reading, Miss Marie Conson.

Each division competes in a district and a state contest. The contestants of the local schools work hard in order to stand well in the District Contest and so be eligible for the state contests. This year the clubs held their district meet in Roanoke on April 2nd and the state meet on the 22nd and 23rd.

In the district meet the Debate Club had for its subject the following: Resolved: "That the federal government should initiate a policy of free trade among nations friendly to the United States." For the Reading Division Carol Page, as the girl-prose reader, Joe Riddick, as the boy-prose reader, and Ardyth Root, reading poetry, represented Glass. Their prepared readings lasted four minutes with sight readings an additional four minutes.

Hansford Epes, a sophomore, went to the meet for the Spelling Division. This was unusual as a Senior had usually gone in previous years. Joanne Cheatham and Bob Jones spoke for the Public Speaking group on a subject of their own choosing lasting from five to ten minutes.

From our school Hansford Epes won first place in Spelling in the District Contest.

. . . *our planners* . . .

ASSEMBLY COMMITTEE

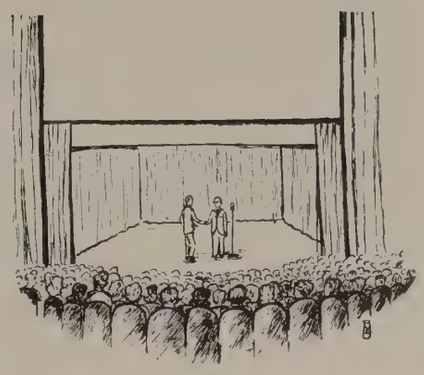

Assemblies are an important part of the activities at E. C. Glass and the job of the Assembly Committee is to make them as interesting as possible and to provide a variety that will appeal to both students and faculty.

Led by Carol Page, chairman, and Miss Marie Conson, adviser, the Assembly Committee presented some fine programs to the student body this year.

In the fall, Mr. Quaker entertained us with his dramatic readings and songs. American Education week was highlighted with an assembly, in which the students presented songs and skits, showing scenes from school activities and classes. On October 30, Mr. Lee presented his chorus and choir in a musical assembly.

In the Spring, we were fortunate to have the University of Virginia Glee Club. They were a great success with their varied program of sacred, popular and folk numbers. In March, the festival play, "The Flattering Word," was presented for the students before it was taken to the district play festival in Roanoke.

The talent show in April proved to be a very popular program with our students entertaining us quite professionally.

The year was brought to a close with the Award Assembly in May, climaxing a year of outstanding assembly programs.

On Floor: A. Root, S. Hooper, D. Davidson, J. Hardesty.
Seated: V. Thacker, G. Marshall, C. Page, H. Dollins, B. Darley, J. Cheatham, Miss Conson.
Standing: A. Morgan, J. Riddick, D. Crews, B. Hardwick, N. Marsh, C. Burton, M. Gilliam, S. Zimmerman, S. Heiser, J. Wilkerson.

H. Gutridge, W. Wright, N. Gober, B. Johnson, B. Pleasants, K. Robinson, B. Jones and B. Pettyjohn *study booklets for ideas in preparation for a Literary Club meeting.*

. . *and our writers* . . .

LITERARY SOCIETY

The idea of a club at E. C. Glass for literary minded students has long been a hoped for dream. Last year a small group of students collaborated in an effort to organize such a club with Miss Mary Spottswood Payne and Miss Helen Brown as the sponsors.

Its purpose is to cultivate an active interest in literature from the standpoint of creative writing and its members have displayed outstanding ability in poetry, prose and criticism.

Only juniors and seniors may hold membership, while underclassmen may serve as apprentices. The usual agenda for the semi-monthly meetings of the Literary Society consist of the reading of criticisms of work submitted by the members. Twice a month a workshop is conducted in which the members work on stories, poems and essays.

The Society chose as top officers for this, their first year, two boys, Bobby Jones as president and Wayne Wright as vice-president. Two girls record minutes and guard the treasury: Gina Marshall and Janice Bowman.

The Student Body wishes this ambitious enterprising young club a long life.

Back Row Standing: C. Page, M. Haywood, M. Hylton, B. Pleasants, A. Root, P. Anderson, K. Robinson, S. Higgins, J. Bowman, G. Marshall, L. Knake, B. Darley.

Seated: H. Dollins, J. Gentry, B. Pettyjohn, G. Lucado, M. Berger, B. Johnson, A. Morgan, H. Gutridge, P. Moffit, N. Gober, B. Wooldridge, W. Wright, Miss Payne.

Reading: B. Jones.

. . . *they dished out* . . .

STUDENT CAFETERIA HELPERS

For the first time, this year we want to recognize the student cafeteria helpers. Each day at lunch they are ready for us when we arrive in the cafeteria to take our money and give us the correct change, to keep us supplied with clean glasses, and to keep trays and dishes moving along the conveyor belt.

We never see some of these helpers because they are working behind the scenes, washing trays and glasses. While we are eating lunch and loafing, there are many workers busily preparing for the next recess.

Eating between recesses so we can benefit while we eat, these students have really helped us enjoy our lunch period. The students, however, could not have accomplished this work had it not been for the able and helpful direction of the sponsors, Mr. E. F. Burmalhn, who is in charge of the cashiers, and Mr. C. L. Ramsey, who is in charge of the students who help with the dishes and trays. We thank the cafeteria committee, also, for the splendid work during the past year.

Jack Moore and Billy Roberson are busy clearing trays.

Back Row: J. Moore, L. Sandige, J. Willard, F. Peters, D. Keesee, R. Hackworth, F. Hudson, D. Staples, E. Booth, R. Dudley, P. Roach, F. Gillespie, T. Heller, C. Jenkins, T. Meeks, S. Gowen.

Front Row: F. Anderson, W. Coleman, C. Musgrove, F. Weiland, C. Thomas, F. Tucker, E. Hoff, R. Gillespie, C. Tyree, H. Clay, E. Bond, B. Roberson, R. Thompson, P. Burford.

D. Royer,
N. Gober,
J. Gorman,
S. Rhodes,
F. Hutter.

many unforgettable moments . .

DAVID GARRICK

When you see a Glass student hurrying through the halls with playbook in hand, you can be sure he is a member of the David Garrick Club striving to present an excellent play for you. You need to see only one of the plays this energetic club produces, and you will know they always uphold their motto "the play's the thing."

The members of this club, the dramatic group of E. C. Glass, are fifty enterprising students selected from grades nine through twelve according to their ability in acting, stage work, or business management as determined by previous work in a play. Tryouts for acting and other jobs connected with the play are open to the entire student body; and the plays are cast and directed by the sponsor of the club, Miss Virginia Wiley.

Every year in assembly Miss Wiley presents a David Garrick letter to any member who has merited the sufficient number of points by his work in dramatics. This letter is a royal blue "G" on a white background with comedy and tragedy masks superimposed in the center of the white felt.

This fall, the audience was greatly amused by the three-act play, *Dear Ruth* by Norman Krasnar, which the club presented. This play dealt with the hilarious antics of the household of Judge Harry Wilkins and his wife Edith played by Fred Barbour and Nancy Gober respectively. Fontaine Hutter's portrayal of the sixteen year old Miriam Wilkins, who wrote letters to servicemen signing her older sister's name, brought many uproarious laughs from the

Back Row: D. Royer, V. Desmond, N. Moon, W. Craghead, B. Watts, C. Burton, J. Riddick, H. Hartless, J. McGregor, A. Heiser, Miss Wiley, B. Crews, M. Berger, N. Gober, F. Hutter, K. Pankey, J. Wilkerson, H. Dear, F. Barbour.
Third Row: N. Gwaltney, M. Walker, S. Hickson, H. Gutridge, K. Scruggs, M. D. Haywood, S. Coulter.
Second Row: N. Bond, B. Jennings, B. Rae, B. Liptrap, A. Root, V. Thacker, B. Wooldridge, S. Frost, J. Baber, J. Moore. N. Harris, S. Rhodes, T. Blinov, M. Myers.
Front Row: A. Bridges, S. Blankinship, B. Darley, B. S. Feinman, M. Myers, B. Gershen, A. Morgan, D. Davidson.

. . . *with our theatrical group.*

J. Gorman,
S. Rhodes,
M. Myers,
F. Hutter,
F. Barbour.

audience. The plot was centered around the romance of this older sister, Ruth, played by Dana Davidson, and Lieutenant William Seawright, one of the servicemen, played by Jerry Gorman. The plot thickened when Ruth's fiance, portrayed by Joe Riddick, discovered this romance and opposed it; but the best man won.

The E. C. Glass production of George Kelly's *The Flattering Word,* was awarded superior rating at the Group I, Western District One-Act Play Festival in Roanoke this year. The play dealt with the opposition of Dr. Loring Rigley, played by Fred Barbour, to the theater. This opposition was brought to a head when his wife Mary, portrayed by Sally Rhodes, was unexpectedly visited by an old friend, an actor, Eugene Tesh, played by Jerry Gorman. You could easily see Loring's melting by the flattering word, which was Tesh's assurance that Loring Rigley could have been an actor just as well as he could have been a minister. Marilyn Myers' interpretation of the shoddy church worker, Mrs. Zooker, had the whole audience in an uproar. As the festival judge said, "She walked onto the stage and walked off with the audience." Fontaine Hutter's characterization of her ignorant daughter, Lena, was very well suited to her mother, especially in her rendition of Alfred Tennyson's "Ring Out Wild Bells."

Congratulations to the hard working stage hands, business managers, and actors who make up this club.

Back Row: H. Dear, B. Watts, J. Wilkerson, V. Desmond, D. Royer, J. Riddick, C. Burton, N. Moon, S. Rhodes, S. Frost, M. Walker, A. Morgan, B. Gershen, T. Blinov, B. Rae, S. Hickson.
Second Row: J. McGregor, H. Hartless, D. Crews, B. East, M. Berger, V. Thacker, K. Scruggs, S. Blankinship, M. Myers, N. Gober, B. Wooldridge, B. Darley, B. Liptrap, N. Harris.
Front Row: F. Barbour, K. Pankey, D. Davidson, Miss Wiley, A. Root, H. Gutridge, J. Moore, N. Bond, A. Bridges.

SENIOR BAND

Back Row: S. McCraw, K. Crank, J. Bell, K. White, K. Shannon, D. Scott, R. Thacker, D. Sandidge, K. Ayers, G. Phillips.

Third Row: H. Hudson, H. Dear, W. D. Anderson, S. O'Brien, F. Myers, C. Thompson, J. Spencer, B. Parnell, D. Hiner, P. Phillips.

Second Row: D. Martin, D. Powell, J. Schultz, A. Booth, C. Cox, E. Childers, W. Wood, F. Ellett, B. Helsabeck.

Front Row: Mr. Ribas, M. N. Puryear, S. Jessee, J. Dalton.

Majorettes: M. Bryant, B. Shafer, M. Case, M. E. Birch, E. Barksdale.

Additional: D. Royer, C. Kirkpatrick, M. S. Padgett, R. Jessee, R. Chew, J. Harper, F. Helsabeck, T. Hudson, J. Hughes, B. Mitchell, B. Wert, H. Wrench, E. Brown, E. Marsh, B. Mason, C. Proffitt, S. Steppe.

The halls of Glass echoed . . .

DEPARTMENT OF INSTRUMENTAL MUSIC

The Department of Instrumental Music of the E. C. Glass High School is divided into five units, Senior Band, Junior Band, Beginning Band, Senior Orchestra, and Junior Orchestra. The students of E. C. Glass interested in instrumental music are placed in one of these classes according to their ability.

The Senior Band members are among the better musicians at E. C. Glass High School. The Senior Band plays at all formal school assemblies and in addition takes a major role in the annual spring concert given this year, May 20.

The Junior Band members are the most enthusiastic of all the band groups. Plans are under way to feature a fife and drum corps and a trumpet and drum corps which marching units will depend on the Junior Band for leadership and personnel.

The Beginning Band, or the Freshman Band, is a small but eager outfit. The basic theory and fingering of instruments are explained so that the students from the Freshman Band are in many cases able to help the other student instrumentalists solve basic music problems.

The Senior Orchestra is mainly a group of string enthusiasts. Several members were selected last year to participate in the All-State String Orchestra of one hundred string players which met and presented a concert the first week-end in December of 1954.

JUNIOR BAND

Back Row: T. Snow, B. Ford, G. Phelps, C. Poston, D. Craven, G. Maddox, T. Blinov, B. Reasor, J. Campbell.
Fifth Row: M. Conway, J. Page, J. Aultice, A. Hayes, D. Robertson, S. Zimmerman, D. Jackson, C. Petratos, R. Smith, G. Reynolds, D. Burns, F. Crist, A. Erbacher.
Fourth Row: Mr. Ribas, J. Bouton, F. Wright, A. Stump, M. Garrison, N. Jamerson, E. Clay, S. Brodie, J. Lewis, J. Bryant.
Third Row: D. Mickles, J. Martin, B. White, K. Duck, N. Sturgill.
Second Row: J. Settle, B. Davis, D. Bowling, B. J. Whitehead, E. Haynes.
Front Row: B. Martin, M. Case, S. Gardner, G. Jackson, B. J. Myers, N. Lukin.
Additional: C. Meredith, B. Simms, B. Smith, W. Kelley, T. Cannon, J. Quarles, J. Owen.

. . . *the blaring of trumpets* . . .

The Junior Orchestra is a young edition of the Senior Orchestra, and many of the students of this group take this opportunity to become acquainted with other string instruments.

All of these students are directed by Mr. Eugene E. Ribas. Mr. Ribas is a newcomer to our school and city; but, through his ability and helpful attitude, he has stabilized our Instrumental Music Department.

BEGINNING BAND

Back Row: B. Armes, B. Crump, R. Lindsey, Mr. Ribas, W. King.
Front Row: J. Gillespie, M. S. Glass, N. Nickles.

. . . *the mellowness of strings* . . .

SENIOR ORCHESTRA

Back Row: Mr. Ribas, L. Ellett, R. Helsabeck, J. Hughes.
Fourth Row: K. White, S. O'Brien, C. Cox, K. Crank, M. Bowman, H. Epes, P. Thomas.
Third Row: D. Sandidge, B. Parnell, J. Wilkerson.
Second Row: P. Lynn, S. Grammer, L. Vereen, E. C. Sandifer, F. Shorter, J. Smith, M. N. Puryear.
Front Row: P. Anderson, S. Martin, S. Hogan, R. Sowell.
Additional: T. Hudson, J. Schultz, H. Wrench, F. Helsabeck, S. Jessee, R. Royer, A. Booth, W. Wood, J. Doss, L. M. Davis, B. Mitchell, C. Thompson, J. Dalton, B. J. Shafer, K. Ayres, D. Scott.

JUNIOR ORCHESTRA

Back Row: J. Watson, B. Cooper, Mr. Ribas, T. Robertson, E. Ferguson.
Second Row: B. Harris, M. Langford, J. Taylor, E. Norcross.
Front Row: F. Foster, B. Butler, N. Settle, N. Dixon, S. Spencer, J. Magann.

. . . *and the blending* . . .

Back Row: P. Robertson, N. Parker, R. Kidd, B. Smith, S. Hunt, J. Campbell, K. Hansen, L. Peters, F. Moss, A. Ewers, P. Ford, S. Miller, P. Lang, M. L. Dickerson.
Third Row: N. McKenna, H. Miles, F. Hunt, K. Maddox, F. Brooks, G. Maddox, A. Fulks, C. Brent, I. Page, E. Johnson, C. Wilmouth, P. Mitchell, F. Day.
Second Row: L. Scott, J. Ford, G. Coffin, A. Ferguson, P. Wood, N. Moore, T. Puckett, G. Reynolds, C. Ring, R. Baldwin, R. Scott, P. Lowry, M. Sullivan.
First Row: B. McKenna, L. Moore, C. Henderson, D. Beard, P. Ring, S. Seay, K. Story, M. Dooley, W. Holt.

CHORUS

One of our most talented groups at Glass is the chorus. This group is composed of Mrs. Ann Tanner's second and sixth period music classes. Mrs. Tanner is their sponsor and a very able one, at that.

The chorus provided us with entertainment at several assemblies, during the Christmas programs and at other functions. Perhaps the most important event in which the chorus participated was the annual Spring Concert, a joint offering of the whole music department.

After a year of chorus foundation, the girls may look forward to joining the Girls' Glee Club and the Choir. The chorus had a successful and well-rounded year with a musical background topped by fun. Playing a very important part in the work of the chorus are its officers, which follow:

Sixth group:
President ..... Cinda Henderson
Librarian ..... Wende Ford

Second group:
President ..... Kay Maddox
Librarian ..... Anne Ferguson

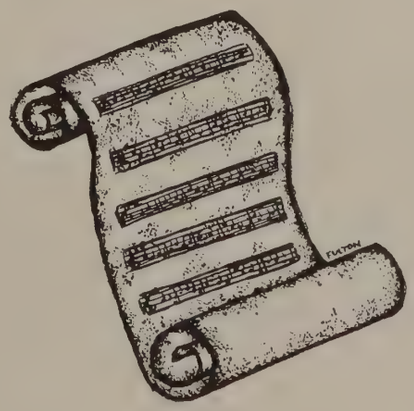

. . . of talented voices.

Back Row: K. Cawthorne, N. Bailey, L. Bibee, B. Staples, E. T. Hunt, J. Fitzgerald, L. Witt, B. Carr, R. Emerson, D. Gilley.
Second Row: Mr. Lee, D. L. Hawkins, S. Trent, N. Clements, P. Reynolds, B. Wade, D. Ragland, S. Berry, L. Mayberry.
Front Row: C. Coleman, S. Carey, P. Callahan, S. Wicker, E. Campbell, M. Myers, A. Ruble, C. Clark.
Absent: W. Clark.

CHOIR

No sooner had the fall term opened than the choir of E. C. Glass High School began to organize itself into a rhythmic choral group. The first task after their organization was to learn many interesting new musical selections. This year the types of music they studied were greatly varied, including spirituals and popular songs, a variety made possible by the increase of male voices.

The first program in which the choir participated this year was held in October. The program was an assembly devoted entirely to vocal music. In this enjoyable assembly the choir sang some light numbers among which were: "De Gospel Train" and "Old Ark's A Moverin'." This program also included several serious numbers such as "Service," "Concord Hymn," and "How Can I Leave Thee?"

The next opportunity for the choir to demonstrate their vocal ability to the students of E. C. Glass presented itself in the annual Christmas pageant. In this pageant the choir ably performed the traditional Christmas carols as a background for the story of Christmas. The carols they sang included "O Little Town of Bethlehem," "O Come All Ye Faithful," and many others which everyone associates with Christmas. Also at Christmas the choir presented a musical of varied selections for the students of Thomas C. Miller School.

This year E. C. Glass was fortunate in sending two able representatives who participated in All-State Chorus West which was held at Thomas Jefferson Senior High School in Roanoke, Virginia, February 18-20, 1955. These representatives were Doris Hawkins, who sang second soprano and Marilyn Myers, who sang alto.

As usual the E. C. Glass Choir played an important part in the annual spring Concert. This year as always, they made us all proud of the excellent choir we have in the school.

The choir is under the direction of Mr. Robert G. Lee and its officers are: President, Marilyn Myers; Vice-President, Linda Bibee; Secretary-Treasurer, Witt Clark; and Robe Mistresses, Barbara Staples and Doris Hawkins.

Peace and quiet . . .

LIBRARY COUNCIL

Our able and hard-working Library Council has helped us in many times of distress. The book which won't be found, or the article whose author must be looked up are soon in our possession after a few words to one of the council.

The council is composed of pupils who have a free period during the day, and use this period to aid in the library. A few are able to help in the mornings and also after school.

The helpers check on pupils coming in and out of the library, file cards, mend books, arrange displays, locate books, and other useful services. You can see how we would be lost without them. Because the students volunteer these small services, all of which add up to something big, Miss Elizabeth Vincent and Mrs. Mildred Dabney, our fine librarians, are able to do much more work in cataloging and research.

This year there are twenty-three students working diligently. For their efforts they receive one-half of a special credit.

We are indeed indebted to our Library Council for its help and guidance. The bright posters and restful decorating schemes, which they contributed, made our library a pleasant and informative place in which we spent our spare time.

Standing: P. Coates, B. Hurt, C. Mason, N. Turnley, B. Williams, E. Haynsworth, B. Wert, Mrs. Dabney.
Inside Desk: M. N. Puryear, B. Harvey, J. Garner, J. Warthon, M. Smith.
Standing: Miss Vincent.

. . . . are blown to bits . . .

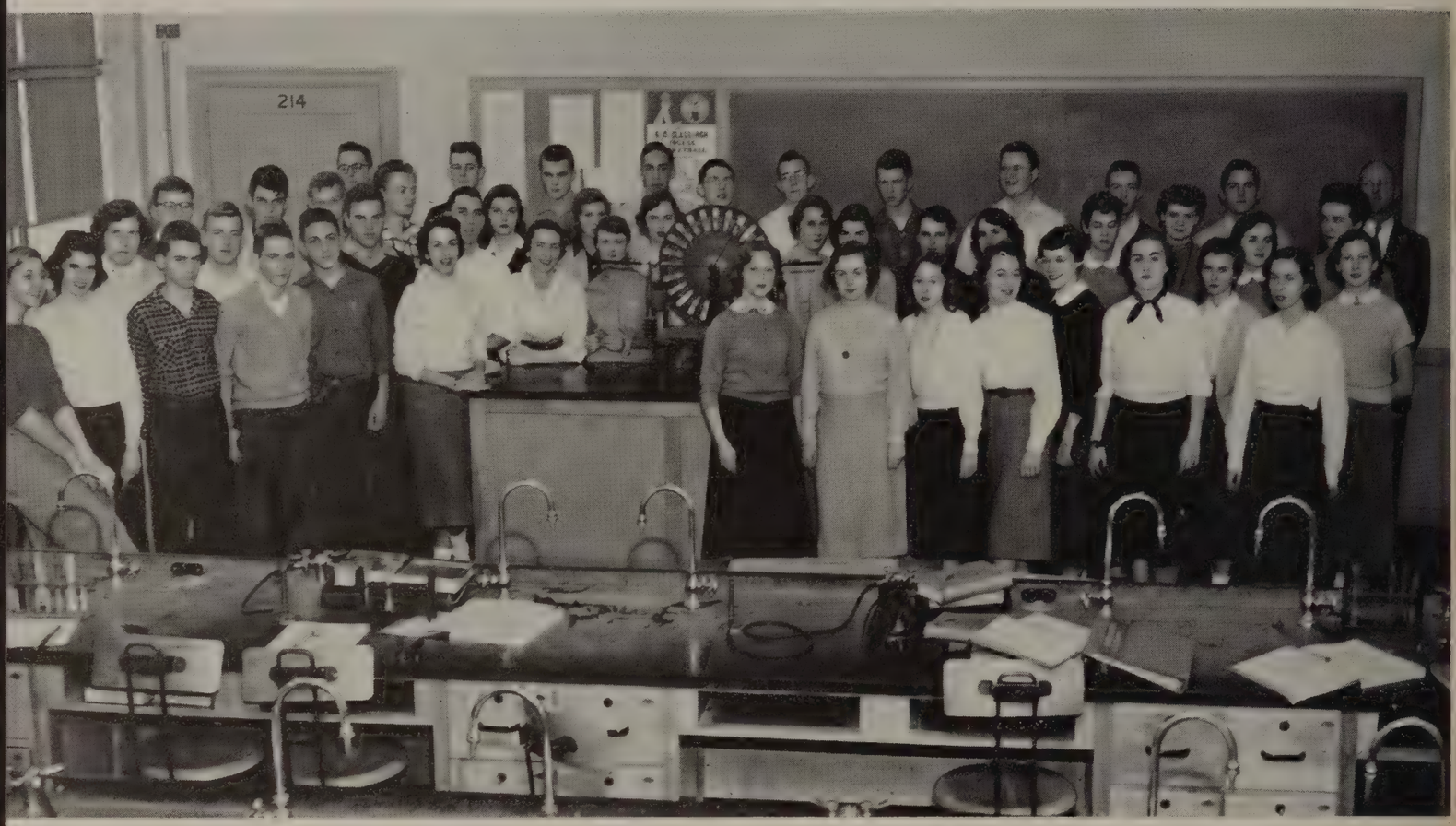

Back Row: H. Ligon, V. Desmond, R. Garnett, C. Cox, J. Riddick, F. Helsabeck, N. Viar, R. Barnett, J. Harper, N. Moon, C. Burton, R. Statton.
Second Row: M. Arrington, Mr. Fielder, P. Howell, W. Wright, D. Rorer, B. Flowers, M. MacLeod, N. Gober, J. Tucker, B. Darley, J. Garner, B. Conine, C. Gorchoff, M. L. Rae, M. Myers, S. Frost, N. Hylton, M. Myers, N. Trent.
Front Row: B. East, M. Roby, D. Powell, B. Smith, W. Ivosevic, B. Feinman, M. Kotz, B. Pleasants, G. Paschal, B. Ray, J. Hickson, B. Wooldridge, A. Root, P. Thomas.

THE SCIENCE CLUB

The purpose of the Science Club is to foster an incentive for scientific study over and beyond that of classroom sciences. The club is open to the entire student body and meets every other Thursday. No study of science is required. The only prerequisite is that the member show an enthusiastic interest in any field of science.

The science club had many interesting and varied activities during the past school year. The members went on numerous and outstanding field trips to places they would not ordinarily have seen. Among these trips was a trip to the airport, Morton Manufacturing, the Lynchburg Foundry, and to Randolph-Macon Woman's College where they saw a demonstration on Liquid Air. The club was most fortunate in having Miss Nakamura, a Japanese girl, talk on the impression of the atom bomb on the Japanese people. Mr. Prince Thornton from the Appalachian Electric Power Company in Roanoke, Virginia gave a wonderful demonstration on the "Magic of Electricity." These enjoyable speeches were open to the entire student body and to the faculty.

At some of the meetings movies on some branch of science have been shown. These films are produced principally by American Industries and are not found in our film library.

Each year when new members join the Science Club, they are officially initiated. In this initiation ceremony, the students are "put through the mill." To include the three fields of science available here at Glass—biology, chemistry, and physics—is one of the aims of this initiation. Along the line of chemistry the student is made to smell some ghastly odors produced by mixing certain chemicals. The initiates are condemned to sit in the "electric chair" which is a static machine of one hundred thousand volts to introduce the field of physics. The tempting salads of preserved worms and crayfish are "enjoyed?" by the perspective members of the biology section.

Projects which were worked on at home and at school were brought to the club to inspire others.

. . . *while Spanish* . . .

Sitting: J. Gentry, P. Hopper, A. Bridges, S. Blankenship, S. Badgett, V. Roberts, B. MacLeod.
Sofa: Miss Holmes, N. Sydnor, H. Ligon, M. Fulton, J. Porter.
First Row Standing: M. Rae, P. Elder, B. Pettyjohn, M. Stokes, P. Anderson, D. Brownley, B. Darley, B. Jones, J. Horner, N. Moon.
Second Row Standing: B Johnson, B. East, M. Berger, H. Dollins, C. Burton, J. McDearmon, V. Desmond.

THE SPANISH CLUB

The first meeting of the Spanish Club for 1954-55 was held in October. With Miss Holmes as their adviser, the second year students elected officers and plans were made for future meetings.

The November meeting was held at the home of Nancy Sydnor, president of the club. Games were played and Mr. Sydnor told of his trip to Cuba.

The December meeting, held at the home of Joycelyn Gentry, consisted of Pollyanna (played in Spanish, of course) and a pinata. At this meeting, the members tried to celebrate Christmas in the way that our neighbors in Spanish speaking countries would and this meeting proved to be fun for all.

Mr. D. T. Basten, the speaker for the February meeting, spoke about his recent trip to Spain and showed movies of the people and some of their customs. Such programs as these give to the students studying Spanish not only fun but valuable knowledge.

The Spanish Club presented outstanding programs for the remainder of their meetings, thus ending a year of fun and knowledge of customs and culture of the Spanish speaking people.

. . . *and Latin lives today.*

LATIN CLUB

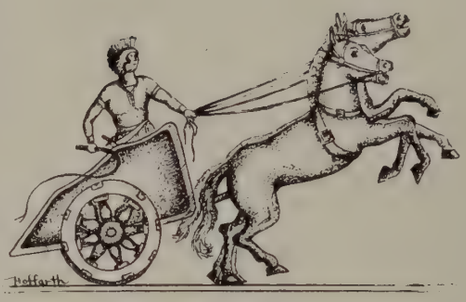

The Latin Club of E. C. Glass High School consists of members of the Senior and Junior classes who have chosen to continue their Latin course beyond first and second year. The third and fourth year students this year are studying Virgil and his *Aeneid* under Miss Lucile Cox, who is also the sponsor of the Latin Club.

Latin Club meetings are usually held every month at the home of one of the members. At these meetings the members are educationally entertained by outstanding speakers. The talks usually pertain to Latin or ancient Rome, and they add much to the knowledge of the students present.

The speaker at the first Latin Club meeting of this school year was Mr. John Fitzpatrick, a new English teacher at E. C. Glass, who is here this year from Great Britain. He gave an interesting talk on the schools he attended in England and the types of Latin literature he studied there. He also quoted some of his favorite speeches from the *Aeneid* and explained his impression of them.

Dr. Herbert C. Lipscomb, the distinguished professor of Latin at Randolph-Macon Woman's College, made his annual speech to the club in November. In an excellent talk on Virgil and the *Aeneid,* he stressed how Virgil's works portrayed great beauty of style and nobility of thought.

The highpoint of the year for the Latin Club was the Roman Banquet modelled authentically after one Dido gave Aeneas. This year's banquet was dedicated to Cupid and the members came attired as famous couples from Latin literature or mythology.

In Virgil's own words it was "Mirabile Dictu".

Back Row: P. White, C. Eldridge, E. Marsh, B. Keyser, E. Bond, J. Bell, B. Johnson, G. Hurt, R. Coleman, G. Phillips.
Second Row: S. Frost, K. Robinson, Miss Cox, N. Wheeler, J. May, B. Wooldridge, C. Beard, M. Baldwin, R. Falls, M. Kotz, L. Coleman, B. Gershen.
Front Row: S. Higgins, P. McCue, J. Farrar, A. Morgan, L. Knake, D. Davidson.
Additional: A. Royall.

They planned their home-life . . .

FUTURE HOMEMAKERS OF AMERICA

First Row: B. Woods, J. E. Tankersley, B. A. Harvey, C. Page, P. Hopper, G. Marshall, G. Lucado, J. Gentry.

At table: M. Kotz, M. Candler, N. Gober.

Standing: V. White, J. Porter, L. Cary, V. Thompson, L. Bibee, R. Dunn, M. L. Hudson, J. Fry, S. Lankford, F. Flint, P. Coates, G. Hickman, J. Bailey, C. Wooldridge, J. May.

Back Row: J. Waugh, E. Hudson, S. Higgins, F. Tyree, B. Pettyjohn, E. Hansen, B. East, S. Bailey, S. Coulter, C. Lindsey, J. Ware, C. Mason, E. Childress, E. Smoot, J. Hurt.

There is one spot at E. C. Glass where there is a true home-like atmosphere. This is the homemaking department. Among all of the girls enrolled in the Home Economics course, sixty-four are members of The Future Homemakers of America. The club meets every other month and their goal for this year was to make the department as attractive as possible. Under the guidance of the F. H. A. advisers, Miss Hannah Sutherland, Mrs. Frances Feagans, Mrs. Dorothy Mayberry and Miss Joan Ezzard, who replaced Mrs. Mayberry at mid-term, the young homemakers fulfilled their goal.

The girls began the year with a fashion show in the American Education week assembly and received many compliments for the stunning styles which they had made. In December they dressed a hundred dolls for the Salvation Army. At the annual Christmas party, the winners for the best dressed dolls were presented with prizes. This was the time when the girls also showed their talent for cooking and decorating. Tables were laden with cookies and decorated with silvered magnolia leaves made by the girls.

Closing the year, the girls worked hard and displayed their spring clothing in the auditorium before a meeting of the Parent-Teachers' Association.

. . . *and that in the business world* . . .

F. B. L. A.

The students in the national organization of the Future Business Leaders of America at Glass will one day be leaders of businesses in our community.

F. B. L. A. members seek to develop business leadership, encourage members to improve their home and community by developing character, scholarship, leadership, and thrift; and improve and establish standards for occupations in the business world.

The F. B. L. A. had many varied and interesting activities during the 1954-55 year. Mr. Robert Miller from the Farm Bureau Insurance Company talked to the club on "What An Employer Expects of An Office Employee." The club also toured the Bell Telephone offices.

The F. B. L. A. activities were not only interesting to the members but purposeful. Thanksgiving baskets were prepared and money was given to the WLVA Christmas Party.

Members of the E. C. Glass chapter joined with other chapters in the statewide F. B. L. A. project. This project determines through interviewing executives the qualities they look for in choosing secretaries.

At the regional meeting held March 12, Barbara Richardson presided and Ella Mason was parliamentarian. A state convention was held in April.

The officers of the F. B. L. A. are: President, Mary Hamilton; Vice-President, Ella Mason; Secretary, Juanita Marshall; Treasurer, Peggy Holloran; Reporter, Judy Adams.

Back Row: J. Mayberry, B. Roark, H. Geipel, A. Williamson, Mrs. Burmahln, S. Hicks, H. Beard, P. Logwood, D. Wood, E. Harvey, F. Mooers, D. Jamerson.
Second Row: D. Hawks, B. Burnette, C. Clark, J. Robertson, N. Deacon, B. A. Kent, D. L. Hawkins, L. Carey, R. Davis, P. Callahan.
Front Row: E. Mason, J. Marshall, P. Holloran, M. Hamilton.
Additional: J. Adams.

Back Row: M. Krantz, N. Burford, J. Brent.
Fourth Row: F. Lee, R. Jones, L. Pleasants, F. Myers, M. Gilliam.
Third Row: B. Johnson, M. Megginson, P. Dixon, J. E. Warren, T. McCraw.
Second Row: S. Ripley, B. Liptrap, P. Howard.
Front Row: S. Gallegher.
At the desk: E. Powers, M. Massie, J. McClure, B. Everidge, S. Metts.
Standing: Miss Howell, M. A. Love—*co-ordinator in training.*

. . . *as buyers and sellers* . . .

DISTRIBUTIVE EDUCATION

The Distributive Education Club under the direction of Miss Anice Howell is composed of twenty-six members who take courses in either consumer buying or retail selling. Since it is a chapter in the state and national organization, it is known as a professional club. The national emblem is in the shape of a diamond with a wrapped package in the center. Each point in the diamond stands for a character trait. The four are vocational competency, economic literacy, leadership, and social intelligence.

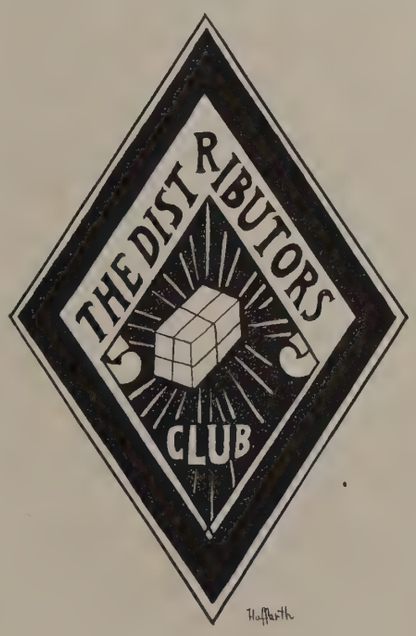

The club has had a very full and prosperous year. In October the D. E.'s had a picnic and hayride at the Mead Lake which was very enjoyable. For the Christmas social party the D. E.'s had a banquet at Loch Haven Lodge on December 17. Also for Christmas they gave $7.50 to the WLVA Christmas Party and some of the members solicited for the party. Mr. W. J. Nicholas, executive secretary of the Retail Merchants Association, spoke in January to the club about the opportunities in retail selling. In the spring the D. E.'s had their annual bosses' banquet at which each student employee invited his last employer.

The entire club went to Roanoke for a one day conference on February 7. The delegate from the club to the state convention in Richmond on March 7 and 8, was Bob Everidge. This year is unique for the D. E. clubs in Virginia because they were hosts for the national convention held in Richmond on April 11 and 12. The D. E.'s are very proud that their sponsor, Miss Anice Howell, is one of the state sponsors.

. . . *with varied projects* . . .

Y-TEENS

The Y-Teens are composed of any girls from the eighth through the twelfth grades who wish to become members. These girls join clubs according to their respective grades and work within each club to fulfill the purpose.

The separate clubs are further aided by the inter-club council. This council, the planning group of the Y-Teens, is made up of four officers, and the President and one representative from each club. The council's duties include organizing Y-Teen projects and dances that pertain to all the clubs.

HOP

Southerners Band; H. C. Layne and date

One of the most enjoyable activities of the Y-Teens is the sponsoring of hops after the football and basketball games. These hops offer an excellent opportunity for the students of E. C. Glass to get together and catch up on the latest happenings. Usually the music for the dancing is furnished by one of the many excellent dance bands formed by the members of the E. C. Glass band.

A group of Y-Teens volunteer their time on Saturdays and Sundays to work at Memorial Hospital as Junior Aids. These girls help by serving dinner trays and making the patients comfortable.

INTER-CLUB COUNCIL

Standing: M. Case, B. Reid, B. Sublett, C. Knight, S. Hunt, J. Dalton.
Seated: S. Witt, *Sec.;* S. Blankinship, *Pres.;* P. Rhodenhizer, *Treas.*

The Y-Teen Department, under the supervision of Miss Jean Moore, is the division of the Y. W. C. A. that provides an opportunity for fun, service, fellowship to teen-age girls of Lynchburg.

The purpose of this organization is "to build a fellowship of women and girls devoted to the task of realizing in our common life those ideals of personal and social living to which we are committed by our faith as Christians.

We seek to understand Jesus, to share in His love for all people, and to grow in the knowledge and love of God."

JUNIOR AIDS—*Back Row*: B. Marsh, J. Porter, C. Wildes. *First Row*: A. Morris, S. Haun.

. . . *and recreation for all.*

HI-Y

The purpose of the Hi-Y is to create, maintain and extend throughout the home, school and community, high standards of Christian character, clean scholarship, clean living and clean sportsmanship.

Above, left to right: H. FRANKLIN, T. ROYSTER, M. BALDWIN, C. SYDNOR, G. HURT.

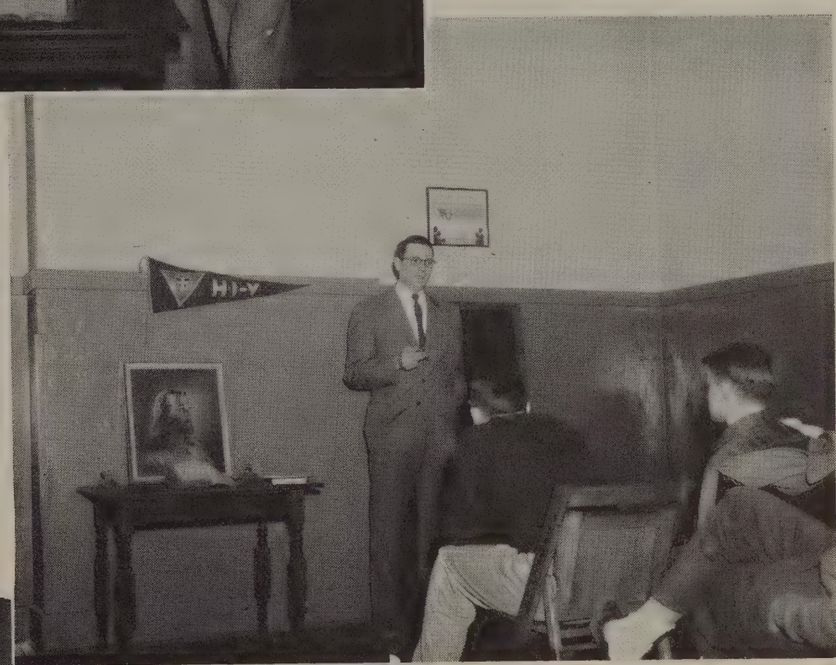

Above: J. COSBY, P. HOUCK, H. FRANKLIN.

First Row: G. HURT, C. SYDNOR, M. BALDWIN, H. FRANKLIN, P. HOUCK.

Second Row: C. BURTON, D. JONES, E. BOND, T. ROYSTER, C. CARDWELL.

Third Row: D. KENNEDY, G. RENNICK, B. WALKER, J. COSBY.

They drew posters . . .

Sitting on Ledge: J. Taylor, M. Donald, S. Brown, R. Mosby, C. Page, V. Thacker, N. Rorabaugh, S. Lankford, N. Slaughter, K. Smith, J. McDearmon, B. Roach, L. Stork, J. Langley.
Standing: B. Hardwick, J. Fitzgerald, B. Hogan, D. Smith, T. Vaughn, W. Cooke, Mrs. Fuller, M. Sowell, Mrs. Doyle, T. Griffin, J. MacLeod, S. Rawlings, S. Witt, G. Paschal, S. Garretson, M. Watts, M. Huffman, S. Robey.
Sitting: A. Martin, M. Winfree, B. Fortune, M. Cash, G. Worley, M. D. Haywood, G. Minnick, C. Layne, M. Smith, J. Kessee, M. Brown, D. Mohr, M. Myers, R. Moore, R. Tucker.

ART LEAGUE

Have you ever stopped to think what our school would be like without the Art League? Well, just think what a play would be like without the beautiful scenery contributed by the ever-faithful artists who put in many hours of hard work for the glory of "old Glass High."

The Art League, consisting of all high school art students, has as advisers this year Mrs. Robert S. Fuller and Mrs. Cecilia Doyle. Mrs. Fuller was a newcomer to the E. C. Glass faculty and did an outstanding job. Mrs. Doyle, who is a veteran in the department, was especially helpful to the Senior class and different committees. The officers this year were: President, Vann Thacker; Vice-President, Nancy Rorabaugh; Secretary, Carol Page; Treasurer, Richard Mosby.

One of the most outstanding projects of the Art League this year was a sale of the work done by some of the better artists of E. C. Glass, and the addition of an interesting course in ceramics.

By the way, if you're ever up at that end of the hall, why not drop in to see the art classes. I'm sure you'll leave amazed at the wonderful array of talent possessed by your fellow students.

Marietta Foster, Ronnie Tucker and Sandra Witt occupy themselves usefully.

. . . to help others . . .

Back Row: A. Bridges, S. Grammer, P. Chewning, V. Allen, P. Mundy, G. Horton, L. Kennedy, S. Howell, M. Roby, S. Funk, G. Lewis, B. McKenna, J. Taylor, L. Marshall, R. Taylor.
At Table: N. R. Hopkins, J. L. Porter, H. Franklin, T. Royster, J. VanDyck.

THE RED CROSS STORY

The American Junior Red Cross is the junior membership of the American Red Cross enrolled in elementary and secondary schools, both public and private. Its members are given an opportunity to serve others in an organized humanitarian program.

The Junior Red Cross chairman and committee in the Red Cross chapter direct the Junior Red Cross program. The committee requests the principal of each school to appoint a Junior Red Cross teacher-sponsor.

Miss Eloise Brown and Mrs. Cecilia Doyle, who are the teacher-sponsors of the E. C. Glass Junior Red Cross council, are responsible for the enrollment of the school and for interesting program opportunities to other teachers in the school.

The Junior Red Cross council, made up of student representatives, assist the teacher-sponsors in enrollment and service activities.

Last Christmas the E. C. Glass Junior Red Cross council sang songs at the Williams Home.

The Art department made Valentine and Easter murals for the Veterans' Hospital in Roanoke.

The council also helped in the blood program by aiding the motor corp and canteen service when the bloodmobile visited Lynchburg.

This spring, the Junior Red Cross Council at E. C. Glass filled a chest from the funds collected in the enrollment campaign. This chest, which contained enough school, recreational and health supplies for 36 children, was sent to the American Red Cross warehouse at Landover, Maryland. From Landover it will be sent to a disaster area.

The Junior Red Cross officers are: President, Howell Franklin; Vice-President, Tom Royster; Secretary, Jane Lee Porter; Treasurer, Nancy Rorabaugh.

. . . as the year closed swiftly.

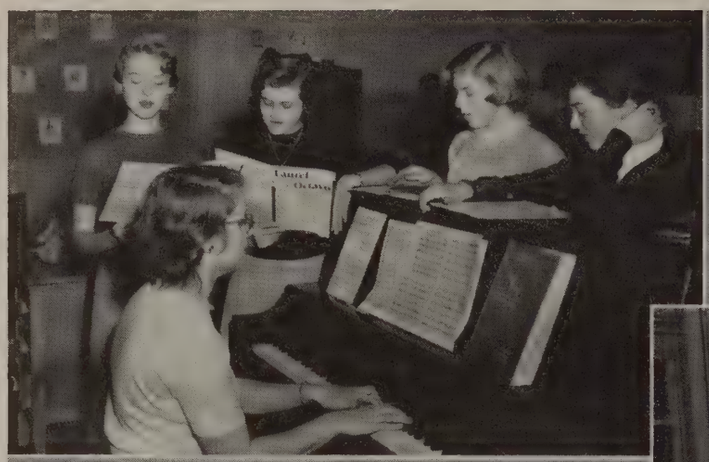

A—Some members of Mrs. Tanner's vocal music class harmonize around the piano.

B—The "High Times" Staff works hard to put out our weekly paper.

C—One of our Library Council's many activities is checking permits.

D—Dana Davidson and Barbara Wooldridge check the "dummy" for possible mistakes.

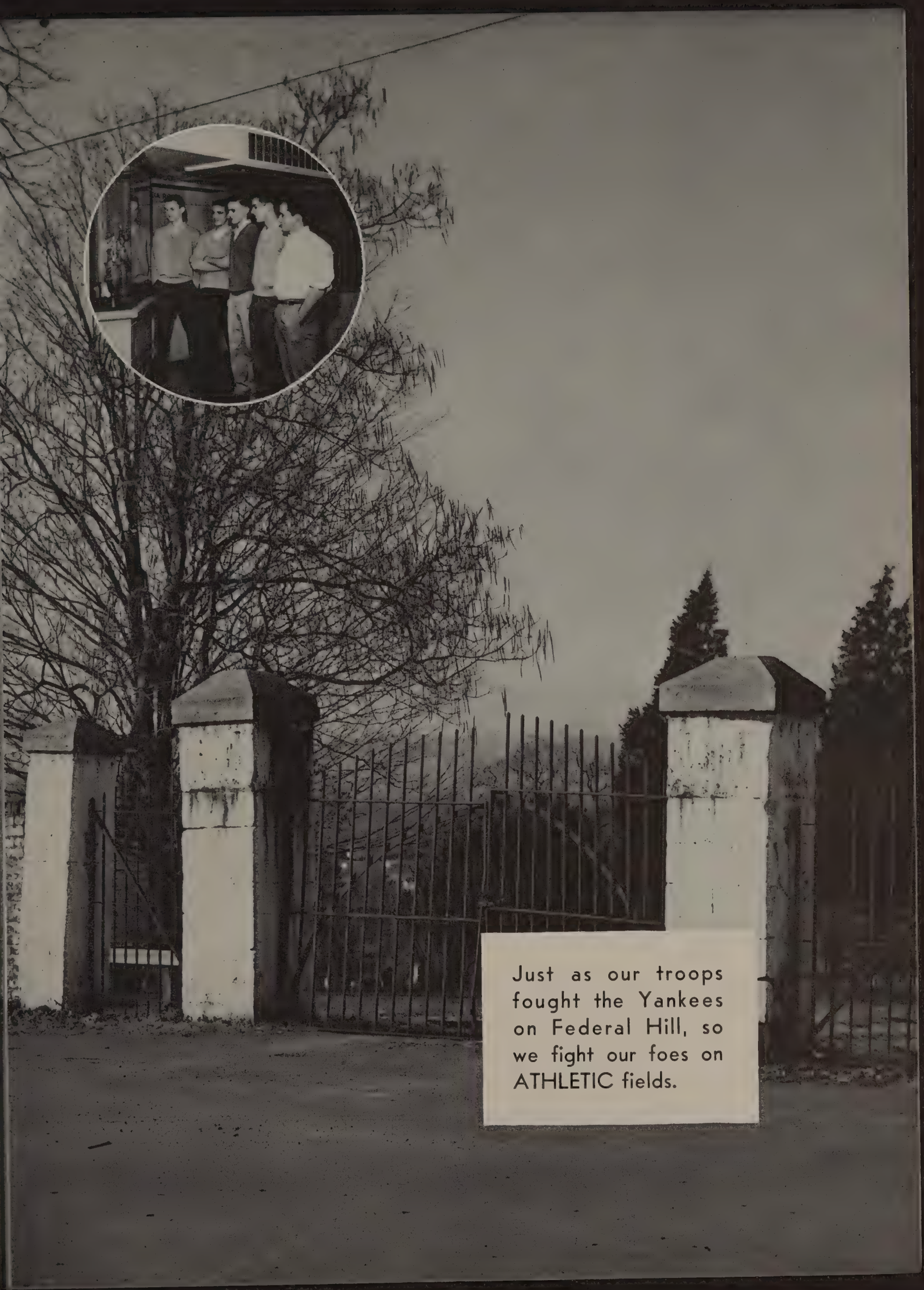

Just as our troops fought the Yankees on Federal Hill, so we fight our foes on ATHLETIC fields.

Led by its coaches . . .

Head Coach
VINCE BRADFORD

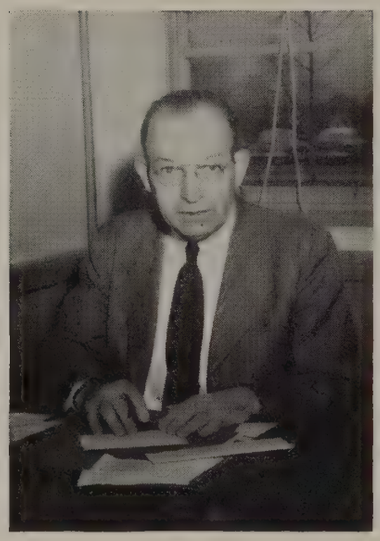

V. D. BECKNER
Faculty Adviser of Athletics

Backfield Coach
JIMMY BRYAN

VARSITY FOOTBALL

When E. C. Glass's 1954-55 football season opened, there were only eight men who returned from last year's squad. With that fact in mind, coach Vince Bradford started early in training his boys for the tough season ahead and in maintaining its name as one of the greatest high school teams in the Group I District.

The Glass football team started its season this year with a rousing victory over Chowan Junior College, a new team on the list of opponents. This stimulated the hopes for a winning season, but due to the lack of experience and weight on the part of the Hilltoppers, they bowed to seasoned Hargrave Military Academy with a defeat of 14-0. Although our boys lost to Hargrave they did not let this defeat discourage them. With grueling day by day practice and with the experienced coaching of Coaches Bradford and Bryan, they pulled through to triumph over Mt. Vernon High with a score of 20-12.

The next game with Newport News was a heartbreaker. The team fought hard only to lose by a few points. Still they pressed on always fighting through every game.

The Shrine game with Danville lent a delightful change in the way of entertainment. An array of beautiful fireworks, such as seldom seen in Lynchburg, was set off at the half. This somewhat compensated for our loss to Danville.

. . . *and co-captains* . . .

The William Fleming game turned out to be the most thrilling game of the season for Glass. Glass was prepared for a rough contest with William Fleming, who had showed quite a bit of ability this season. Fleming had tied the rugged Danville team and lost by only one point to highly-rated Jefferson of Roanoke. From the beginning to the end of the game the Hilltoppers played ball like a team of much experience. The enthusiasm of the linemen more than made up for their lack of weight and the backfield clicked with precision. This proved to be too much for Fleming and they returned home with a loss of 7-3.

When, at the end of the season, Glass's record showed fewer wins than losses, the margin of the score of most of all the games lost was quite close. The Hilltoppers fought hard but just didn't quite get the breaks that might have resulted in the three or six points needed to win the games.

Perhaps luck was against our boys this year, but it can truly be said that they played for the love of the game.

"High schoolers play football just for the love of playing. But practice means that they must give up hours of time. When someone tells them they are having the most fun of their lives, they wonder if it is true. They wonder if its worth getting up at seven o'clock in the morning just to go out and get battered and bruised under a sun that has pushed the temperature up to one-hundred degrees, or if it is worth getting home at six o'clock to a supper that is sometimes cold and then going to bed without seeing the best girl. They wonder about all these things until the Friday night when game time rolls around. Then as they trot onto the football field in their brand new game uniforms and see the thousands of people sitting in the stands waiting to see them play a football game, they no longer wonder about a thing. They know, as they listen to the band play their school song, that they would have gotten up at six o'clock and have practiced three times a day just for this one night. They love to play the game. I know this because I am one of those boys." These lines are quotations of Jimmy Mays, co-captain of this year's football team.

The 1954-55 season has laid the groundwork for a wonderful squad in the coming year. We have high hopes of a great coming season. Under the guidance of our two superb coaches we are assured that this prophecy will come to pass.

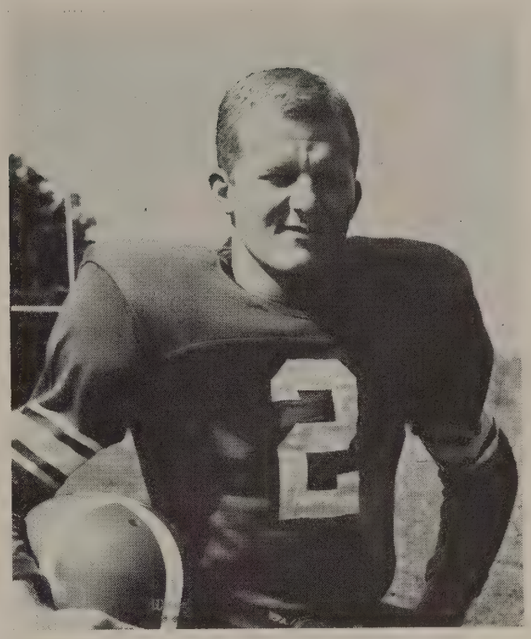

FRANK SPENCER

Co-Captains of the Football Team

JIMMY MAYS

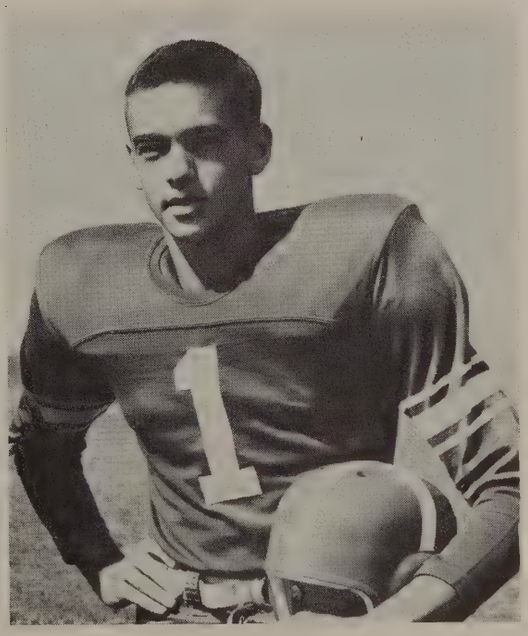

. . . our team . . .

GLASS		OPPONENTS
2	Chowan Jr. College	0
0	Hargrave M. A.	14
20	Mt. Vernon	12
2	Newport News	6
7	Danville	39
7	Roanoke	27
21	Covington	25
13	William Fleming	7
6	Salem	7
14	Highland Springs	0

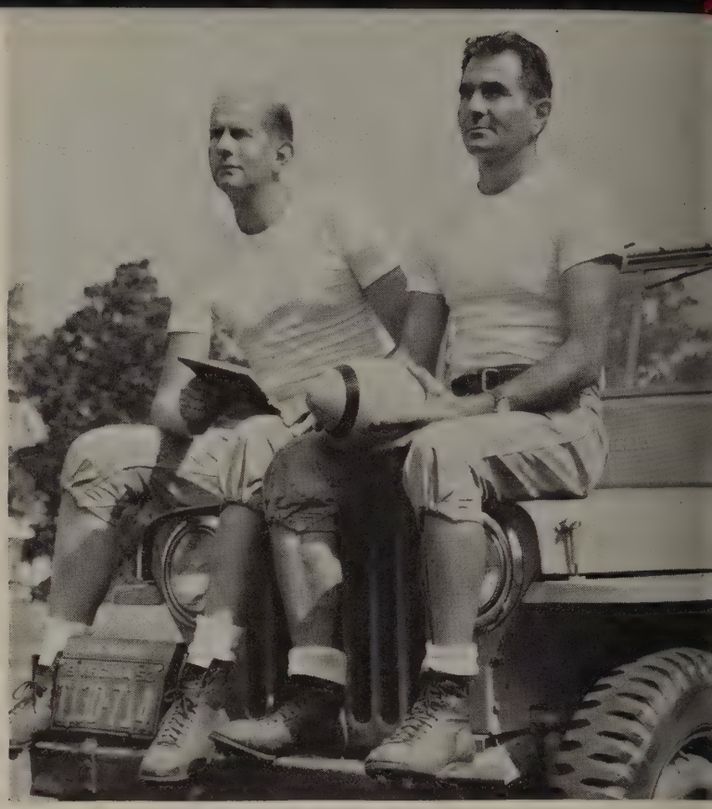

Back Row: V. Bradford, F. Bomar, F. Mays, H. Green, N. Turner, J. Bryan.
Sixth Row: K. Smith, F. Whitten, T. Haas, L. Allen, R. Ballard, F. Duncam, C. W. Mathews.
Fifth Row: D. Feagans, D. Saunders, C. Jones, J. Cox, R. Hammers, R. Wright, J. Anderson.
Fourth Row: A. Johnston, J. MacLeod, C. Hardy, C. Swift, R. Hoffarth, C. Moseley, B. Riley.
Third Row: L. Bryant, D. Williams, J. Hopkins, J. Thomas, C. Vaughan, N. George, J. Feagans.
Second Row: D. Blondino, T. Griffin, J. Mason, J. Anderson, B. Flowers, R. Miller, J. Withrow.
First Row: W. Gilliam, W. Wood, D. Pugh, F. Spencer, J. Mays, V. Mays, M. Ebert.

Go, Gilliam, GO!

Hold that line!

. . . *fought hard.*

The men behind the men!

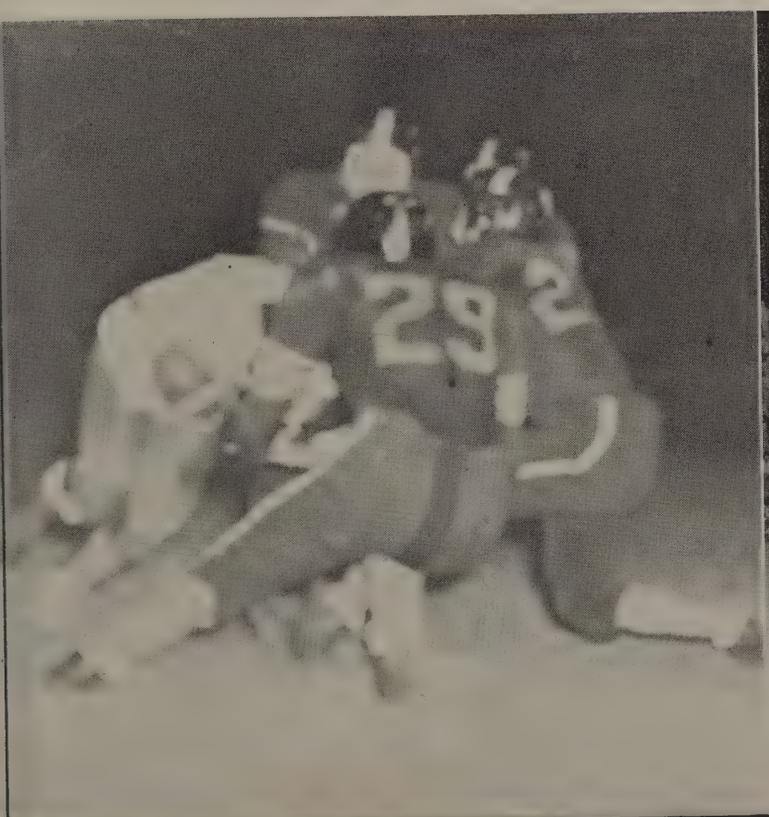

Griffin moves in for the tackle.

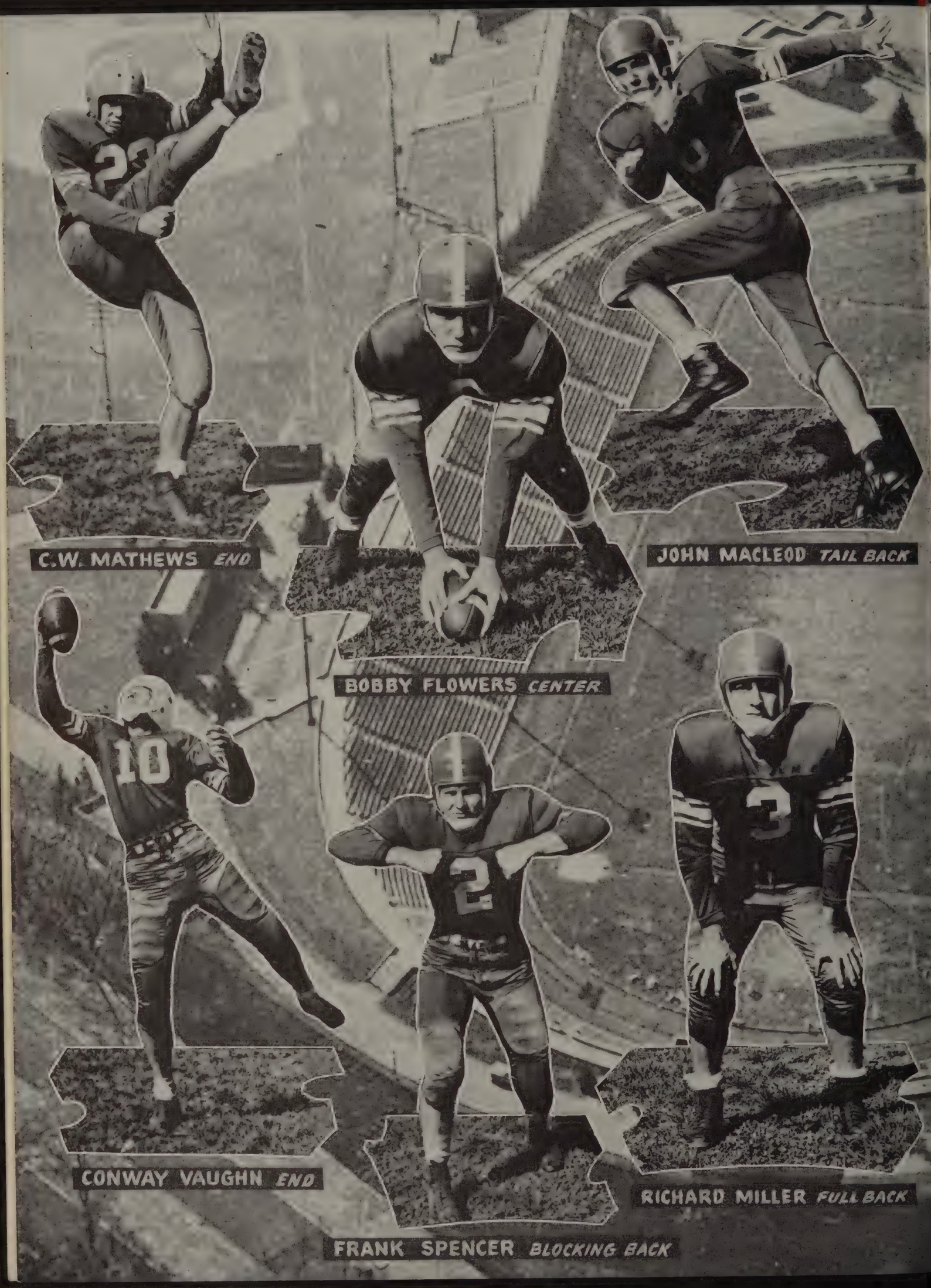
C.W. MATHEWS END
BOBBY FLOWERS CENTER
JOHN MACLEOD TAIL BACK
CONWAY VAUGHN END
FRANK SPENCER BLOCKING BACK
RICHARD MILLER FULL BACK

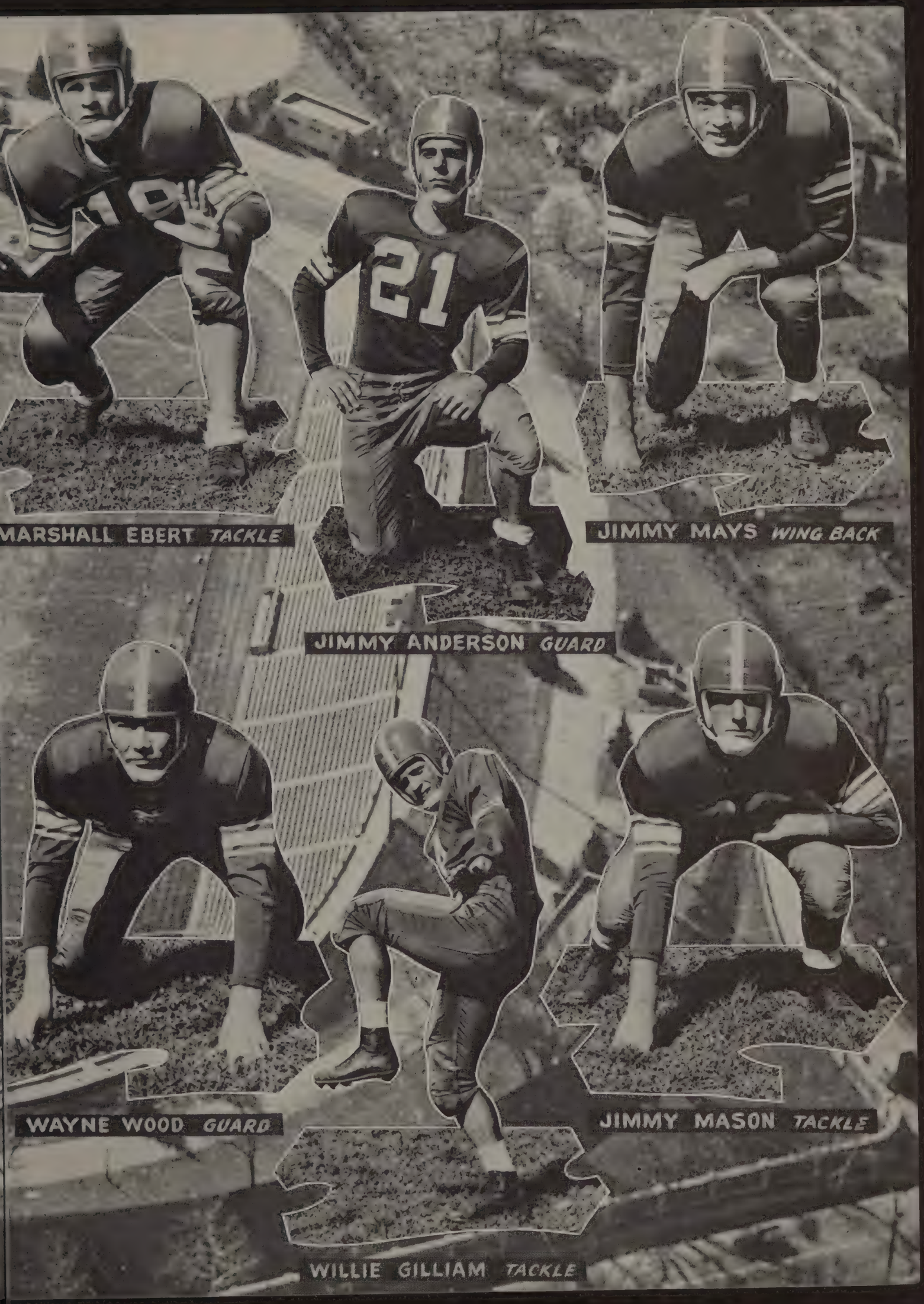
MARSHALL EBERT TACKLE
JIMMY ANDERSON GUARD
JIMMY MAYS WING BACK
WAYNE WOOD GUARD
WILLIE GILLIAM TACKLE
JIMMY MASON TACKLE

Here are the stars . . .

Seventh: Coach Russo, M. Giles, R. Emerson, W. Campbell, B. Epperson, K. Garrett, Coach Noechel.
Sixth: L. T. Fortune, J. Blencowe, W. Dawson, B. Carr, T. Powell, J. Candler.
Fifth: G. Lynn, K. Cyrus, W. Stokes, D. Pettyjohn, R. Tucker, C. Snow.
Fourth: R. Carter, B. Boller, W. Cundiff, B. Sharp, H. Hudson, C. Wells.
Third: S. Hauser, P. McCraw, R. Mosby, E. Booth, W. Hoskins, J. Epling, K. Cyrus.
Second: R. Brooks, B. Robertson, C. Saunders, C. Waskey, R. Toney, J. Stinnette.
First: R. Robey, D. Petty, H. C. Thaxton, C. G. Elder, J. Blankinship, D. Staples, P. Hundley.

BABY HILLTOPPERS

This year the Glass Jayvees, 'though beset by overwhelming odds, showed the spirit of our high school and proved themselves to be a fighting team. Guided by coaches Noechel and Russo the team put on a performance that bestowed honor on themselves and their school, not because of the final outcome of the season but because of the sportsmanlike attitude which they had in playing the game.

Our most consistent ground gainers were C. G. Elder and Ronnie Tucker while left end Preston Hundley and back David Pettyjohn were our best defensive players. Led by these outstanding athletes, the boys fought hard and well! Though we suffered many defeats, the team showed genuine enthusiasm and turned out for practice every day throughout the season. The games, held in the afternoons, and attended by many of our students and faculty, were exciting and typical Glass spirit was shown. We of the student body congratulate every member of the team and hope we shall see them bucking the line on our varsity squad next year.

JAYVEES		OPPONENTS
0	Brookville	12
7	Natural Bridge	6
7	Wm. Fleming Jayvee	12
7	Jefferson Jayvees	19
7	Altavista	6
6	Salem Jayvees	26
6	Natural Bridge	6
0	Va. School for Deaf	45
12	Appomattox	37

. . . *of future years.*

This year our freshmen, a fighting, hustling team, went on to a victorious season under the capable coaching of Mr. David Goldstein. A new arrival on the line-up of Glass football teams, in only two years they have bestowed honor upon their school and the student body. The boys had a great turnout for practice and worked hard and well to make the team the best ever. A fine spirit of teamwork was prevalent throughout the whole season in both games and practice. Most of these boys were on a school team for the first time, but all gave a fine account of themselves and we of the Glass student body are very proud of our Freshman team.

FRESHMEN		OPPONENTS
12	Hargrave	0
6	Appomattox Jayvee	12
12	Halifax Co. Fresh.	0
0	Presbyterian Home	26
25	Altavista	0
12	Brookville	19
0	Hargrave Fresh.	7

FRESHMAN FOOTBALL

Eighth: M. Cunningham, Coach Goldstein, C. Mays.
Seventh: A. Moyer, J. Paris, F. Tucker, J. Gram, B. Hundley, M. Anthony, T. Wright.
Sixth: D. Shrader, S. Davidson, D. Dills, E. Wilks, M. Higginbotham, K. Johnson, E. Huff.
Fifth: J. Hoffarth, T. Younger, R. Wood, R. Bryant, E. Moore, J. Viar, N. Thompson.
Fourth: J. Quarrels, R. Wood, E. Ruffin, D. Bradley, B. Cheves, R. Meade, D. Williams.
Third: G. White, J. Price, R. Dunnavan, F. Peters, T. Snow, J. Rumberg, E. Minnick.
Second: E. Overstreet, B. Sydnor, L. Mosby, M. Perrow, B. Funai, W. Coleman, D. Robertson.
First: J. Aultice, J. Pleasants, B. Cawthorne, T. Crafton, K. Thompson, C. Wood, W. Williams.

The Racquet Squad.

Front Row: P. Houck, S. Zimmerman, B. Flowers, J. Spencer, T. Hapgood, J. Candler, T. Vaughan, B. Carson, M. Baldwin, R. Moore, N. Thompson, D. Green.

Back Row: B. Johnson, R. Coleman, B. Tinnell, J. Withrow, M. Ebert, D. Woodall, B. Riley, R. Toney.

TENNIS

"It isn't like the old days when the boys had to go over to Ruffner to practice and had to dress in my car," said Coach Bryan while talking about the courts and facilities we have now. That these improvements have made a great deal of difference was proved by the fact that twenty-five hopefuls signed up for the tennis squad. This year, as last, their rankings were decided by the "Tennis Ladder" system. Veterans from last year's team are: John Withrow, Buddy Tinnell, Marshall Ebert, Dennis Woodall, Robert Toney, and Bill Riley.

Coach Bryan has arranged for more meets than last year and the team will play an eight-meet season. Although the team has been hampered by bad weather, Coach Bryan says that the team has improved in its doubles play. With good weather from now on, the E. C. Glass Tennis Team should finish the season with flying colors.

SCHEDULE

		Score
Lynchburg College	Here	8-1
V. E. S.	Here	9-0
Danville	There	7-2
V. E. S.	Here	9-0
Lynchburg College	There	5-4
Roanoke	Here	9-0
Danville	Here	8-1
Roanoke	There	8-1
State Meet	Semi-finals—Charlottesville	5-4
State Meet	Finals—Charlottesville	0-9

The gun goes off . . .

TRACK

H. C. Thaxton, Larry Cole, Bobby Smith, Bill Bowler, and Ronnie Ballard get set for the starting gun.

SCHEDULE

Hargrave M. A.	Here
Lane	Here
Salem	There
Thomas Jefferson	Here
Western District Meet	Here
State Meet	Williamsburg

. . . *and the speedy team* . . .

. . beats the clock.

TRACK

This year our track team started off the season with a bang. Paced by our two returning lettermen, Johnny MacLeod and Jimmy Mays, we defeated Hargrave Military Academy, 84 to 29 and Coach Bradford looks forward to a successful season in spite of the hard schedule and the fact that very few lettermen are returning.

Other men who will see action are Jimmy Blencowe, Dave Blondino, Don Feagans, Bill Bohon, Charles Tanner, Bobby Smith,

Eighth Row: Coach Russo, Coach Bradford.

Seventh Row: J. Rumburg, M. Anthony, J. W. Price, R. Wright, D. Pettyjohn, J. Horner, D. Williams.

Sixth Row: B. Bradley, F. Dumcum, B. Thompson, D. Staples, J. Alexander, W. Hoskins.

Fifth Row: T. Crafton, B. Bowler, D. Saunders, J.Epling, R. Tucker, T. Griffin, N. George.

Fourth Row: W. McCraw, C. G. Elder, C. Tanner, J. Hopkins, P. Staples, R. Mosby, R. Robey.

Third Row: L. Coles, C. Oliver, D. Goodwin, R. Ballard, H. C. Thaxton, J. Cox.

Second Row: M. Cunningham, R. Bryan, G. Wake, B. Bohon, J. Blencowe, C. Brooks, B. Smith.

First Row: H. Franklin, D. Blondino, J. MacLeod, J. Mays, J. Feagans, D. Feagans.

John Feagans, Ronnie Ballard, Larry Coles, Joe Hopkins, Cleveland Brooks, Howell Franklin, H. C. Thaxton and Richard Mosby.

Captain John MacLeod, our high point-getter, unofficially broke the 100-yard dash record by running it in 9.6 seconds, just .3 seconds more than the world's record. With such a start, the Glass team is sure to have a very good season.

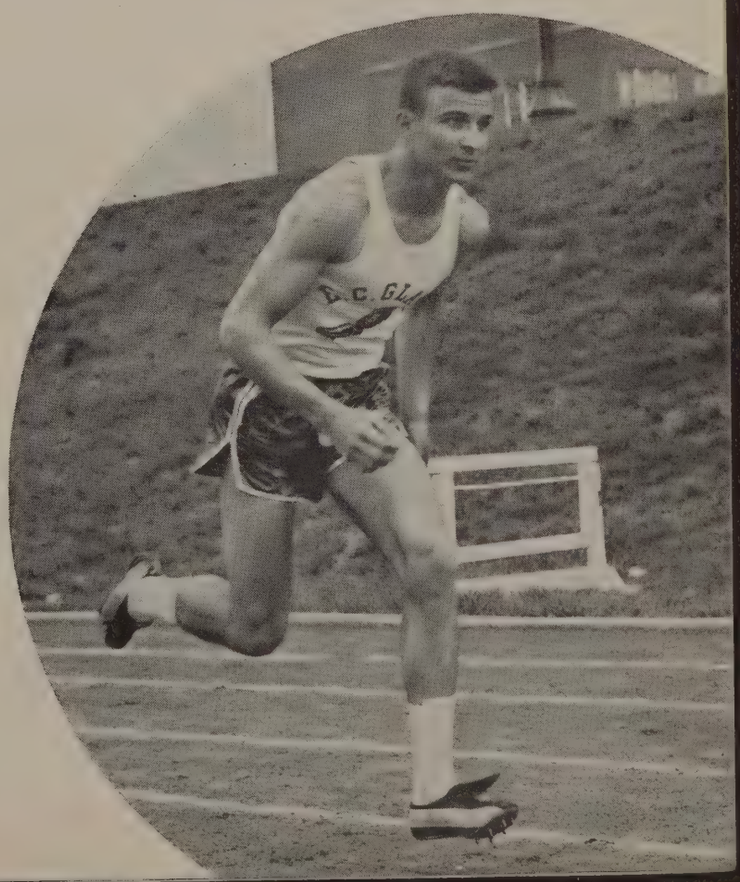

The Hilltoppers proved themselves . . .

VARSITY BASKETBALL

The Hilltoppers went into the 1954-55 basketball season with very little experience and height, but were determined to win their share of games.

Coach Bryan had to rebuild the whole first team, also some top reserves, if the squad was going to uphold the reputation of previous E. C. Glass teams.

With the starting five consisting of Mathews, Morgan, Roark, Martin and Moseley, the Hilltoppers walloped their first two opponents, Farmville and Lexington, 85-33 and 67-23.

The next week Glass journeyed to Teejay of Richmond where they fell before their first Group I opposition in a hard fought game 65-39. The next night they traveled to Woodrow Wilson of Portsmouth where they seemed to be shooting better, but Portsmouth managed to edge out a 54-45 win over the Hilltoppers.

The team then traveled down to Salem, and they managed to squeeze out a 52-48 win over the Wolverines.

Glass came back to Lynchburg to play Halifax, which was their first western district game on their home court. With H. W. Roark and C. W. Mathews leading the offensive attack, the Hilltoppers whipped Halifax 61-42.

Next the Bryanmen played Danville here on their home court. The Hilltoppers held the lead for most of the game, but fell apart in the final quarter, and Danville managed to win 44-42.

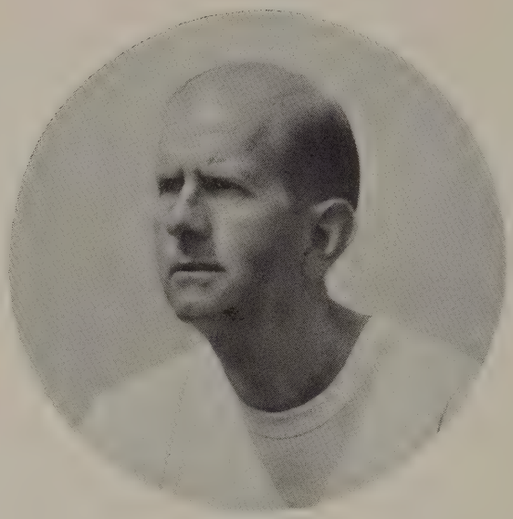

COACH JIMMY BRYAN

After losing a close game the night before, the Hilltoppers crushed Covington 66-47.

Glass then played Roanoke, but the Magicians had too much power, and they tripped the Hilltop five 56-47.

The next week Glass ran away with Halifax and Clifton Forge with scores of 83-52 and 58-31 respectively. Mathews led the Glass attack on Halifax by scoring 28 points.

The Hilltoppers made a clean sweep of their next two games by winning 70-29 over Covington and trimming Salem 46-27. Mathews led the offensive attack in both games.

Glass, trying to keep a winning streak alive, played good defensive ball and they beat William Fleming 44-34.

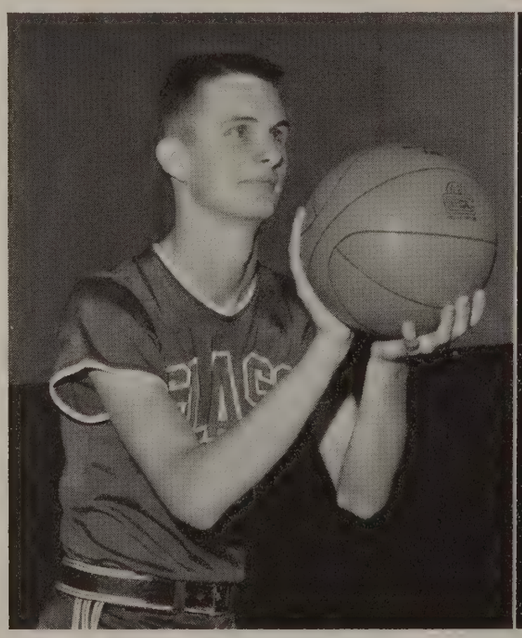

H. W. ROARK

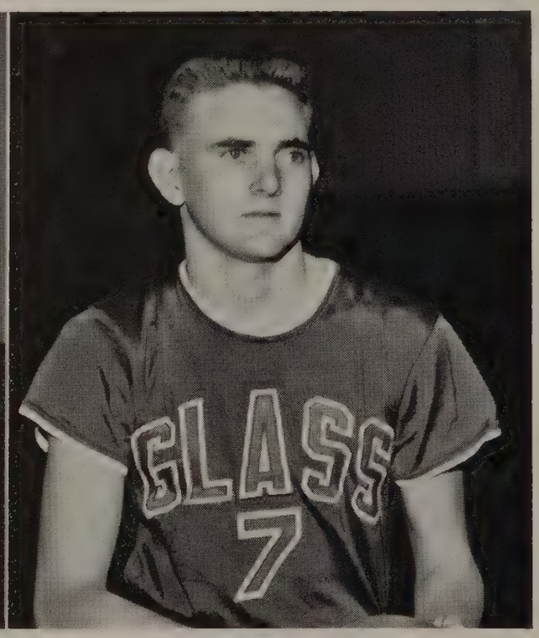

HUBERT MORGAN

. . . worthy of their reputation.

Then the Hilltoppers journeyed to Danville where they whipped the Cardinals before a large group of E. C. Glass supporters, by a score of 64-51. Next Glass played John Marshall of Richmond one of the top Group I teams in the state and won 53-49.

Then the Hilltoppers took on Roanoke and lost to the Magicians for the second time in the season by a score of 84-61.

After losing a hard fought game in Roanoke, Glass trounced Teejay of Richmond 58-46.

On the following week, the Hilltoppers ran into a streak of bad luck, losing to both Newport News and Portsmouth on successive nights by scores of 74-47, and 67-53.

TOURNAMENT

After a winning season the Hilltoppers invaded Richmond for the Group I state championship. On the opening day Glass played Washington & Lee of Arlington, one of the top seeded teams in the tournament.

Glass started fast and they built up an early lead with Chuck Moseley scoring consistently. Glass held the lead through the third quarter, but in the fourth quarter Arlington used its height to their advantage, and they pulled away from the Hilltoppers in the final seconds. The score at the end of the game was 45-43.

Next year the Hilltoppers will lose Hubert Morgan, Chuck Moseley, and Jimmy Mays through graduation. C. W. Mathews, H. W. Roark, and John Withrow will be able to play half of the season. The other members of the squad are Marshall Ebert, Bill Riley, Dave Blondino, Tom Heller, Mitchell Moon, Ed Haynsworth, J. D. Allen and Steve Thomas. Vernell Martin will captain the boys next season.

Back Row: J. D. Allen, M. Moon, M. Ebert, B. Riley.

Second Row: J. Withrow, T. Heller, E. Haynsworth, D. Blondino, P. Tuck.

First Row: C. Moseley, V. Martin, H. W. Roark, H. Morgan, C. W. Mathews, J. Mays.

H.W. ROARK
VERNELL MARTIN
CHUCK MOSELEY
HUBERT MORGAN
C.W. MATHEWS

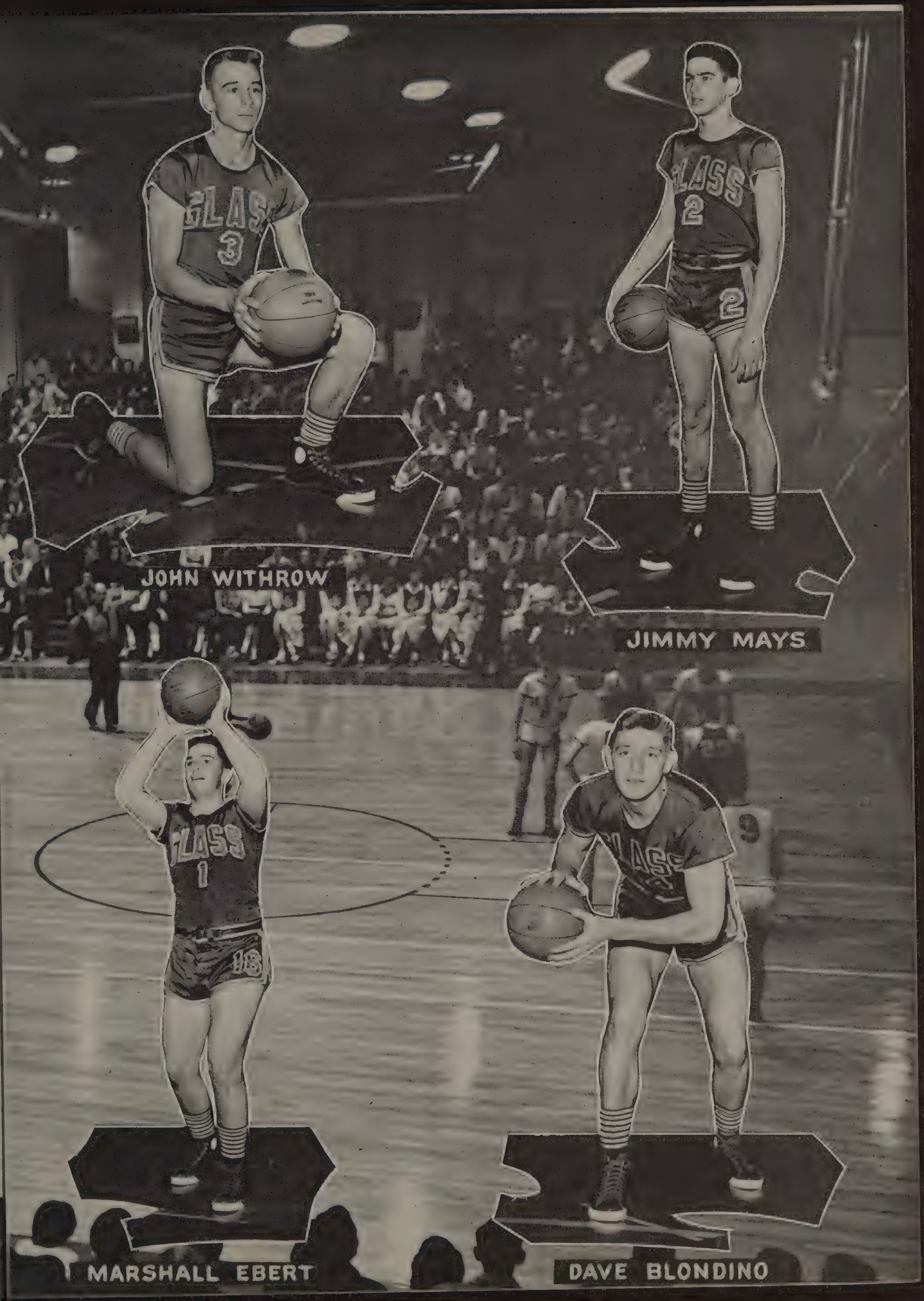
JOHN WITHROW
JIMMY MAYS
MARSHALL EBERT
DAVE BLONDINO

Third: B. Reed, R. Wood, B. Cawthorne, W. Williams.
Second: Coach Noechel, P. Sumners, R. Mosby, B. Chambers, D. Petty.
First: B. Roberts, D. Schley, H. C. Thaxton, W. Cook, C. Burton.

Our J. V.'s showed great spirit.

JUNIOR VARSITY BASKETBALL

According to Coach Johnny Noechel, this year's J. V. team was the youngest, smallest, and least experienced group of boys he has ever coached. The team was further handicapped by the midterm loss of both its first and second string centers. In spite of these difficulties, the boys played hard and well, proving themselves worthy of competitors for even the best of their opponents. Though most of the boys were only freshmen, Coach Noechel commented that several of the team members might well prove worthy material for future Varsity squads. High interest and wonderful competitive spirit was shown by all members of the squad, and unusual skill was displayed by guards Donald Schely and Buddy Roberts and forwards Charles Burton and Wylie Cooke.

Coach Noechel

1955 SCHEDULE

J. V.'s		Opponents
49	Farmville J. V.	12
30	Thomas Jefferson	47
22	Salem J. V.	24
39	Halifax J. V.	20
36	Danville J. V.	45
45	Covington J. V.	25
31	Roanoke J. V.	50
24	Halifax J. V.	27
44	Clifton Forge J. V.	22
52	Covington J. V.	25
52	Salem J. V.	33
35	Danville J. V.	38
60	Brookville	73

Our Freshmen played with zeal.

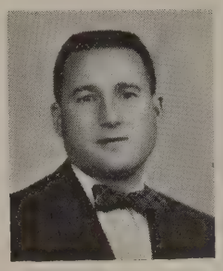

COACH DAVE GOLDSTEIN

FRESHMAN BASKETBALL

This year's freshman basketball squad was indeed worthy of our wholehearted appreciation and recognition. Though their 8-6 record was not an impressive one, it was quite an unusual accomplishment, considering the overwhelming odds the team often faced.

Led by Coach Dave Goldstein, the boys practiced long and hard every day in order to give their foes a spirited contest. While playing teams such as Halifax Freshmen, Appomattox Freshmen, and Brookville J. V.'s the team gave its followers many thrilling moments, often winning out over boys much larger and older than they. As the season progressed, it became quite clear that several of the boys showed promising possibilities for future J. V. and varsity teams.

Back Row: R. BRYANT, D. ELLINGTON, B. HUDSON, C. LOFTIN, B. SYDNOR, J. VIAR.

Center Row: COACH D. GOLDSTEIN, E. OVERSTREET, H. DUFF, E. WILKS, M. PERROW, K. THOMPSON.

Front Row: D. DILLS, P. RICHLIN, W. DAY, J. AULTERS, J. HAPGOOD.

The new athletic addition.

First Row: T. Griffin, R. Wright, W. Wood, M. Moon, J. D. Allen, F. Mays.

Second Row: D. Petty, F. Austin, K. Jordon, H. Wrench, E. Taylor, H. Ligon.

Third Row: C. Mosely, C. W. Mathews, R. Millner, K. Steppe, V. Mays, D. Martin.

Fourth Row: M. Hodges, B. Statton, Coach Noechel, Coach Goldstein.

BASEBALL

This year's baseball team is the first in twenty-five years. They are now playing Group II and III ball, but if they do well, they hope to play in Group I within the next few years. The team also has intramural baseball to train players for the coming years. With good support of E. C. Glass's latest addition to their sports family, the baseball team should be very successful.

Back Row: C. Shaner, B. Marsh, S. Rhodes, H. Geipel, S. Lankford, J. Campbell, C. Mays, E. Hansen, S. Wright, S. Shepherd, N. Hylton.

Front Row: J. Muir, M. Stokes, J. Daniel, J. Van Dyck, J. May, B. Keyser, A. Wood, D. Cole, L. Brooks, C. Jamerson.

Absent: M. Hamilton, B. Wade, P. Holloran, *Pres.*, T. Bartle, B. Hauer, T. Knight, A. Farrar, E. Page.

We stay active.

GIRLS' ATHLETIC ASSOCIATION

As the fall season opens, we find the girls on the upper and lower fields and tennis courts, taking advantage of the last warmth of sunshine. The girls on the lower field are engaged in hockey tournament and the girls on the upper field in a soccer tournament. The girls on the tennis courts are trying frantically to get the ball across the net instead of into it. The soccer and hockey games are progressing more smoothly, as the girls have developed certain skills needed to perfect their plays. These are only three of the many tournaments in the fall carried on by the G. A. A.

The bleak cold of winter drives the girls from the fields into the gym where they begin their basketball drills. The end of February finds the girls' basketball teams in a closely played championship game to determine the school's champions.

"Strange things are happening" in the auxiliary gym where we find the girls practicing their tumbling. While mastering the forward and backward rolls, the girls discover muscles, which had never before been exercised. Sore from tumbling they turn to dancing—step . . . slide . . . step . . . Dig that crazy beat!

The budding trees and the cool of spring beckon to the girls to return to the fields. Then the softball tournament gets under way. They hear shouting from the paved courts and glance that way. There we find two volleyball teams fighting for the championship. Another most important spring activity is the choosing of the cheerleaders. So hip—hip—hurray and away we go.

Since the G. A. A. started a new point system this year by which a girl may earn a letter, we find the top girl athletes receiving their awards in the annual athletic assembly.

The G. A. A. accomplished much this year in forwarding the girls' athletic program at E. C. Glass under the sponsorship of Mrs. Gorman and Miss Dees.

VARSITY CHEERLEADERS

Back Row: J. Farrar, M. Hunt, A. Wood, P. Reynolds, B. MacLeod.

Front Row: N. J. Roberts, P. Coates, B. Gershen, J. Bowman.

They cheered the teams on.

HIP-HIP HOORAY

Hip-Hip Hooray,
We're out to win today,
We've got the team,
We've got the fight,
We're going to win before the night,
So fight team fight!
Fight team! Fight team!
Fight, fight, fight.

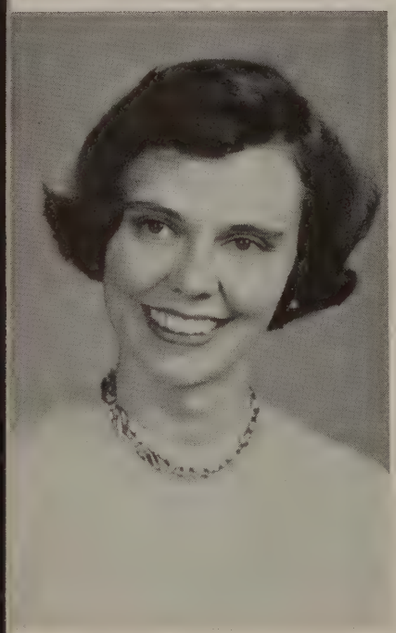

Left: Mrs. Gordon, their sponsor, gave the girls many long hours of her time.

Right: Ann Wood was always striving for perfection.

PATSY COATES

ELIZABETH SUBLETT

BONNIE GERSHEN

MARGARET HUNT

PATSY REYNOLDS

HEIDIE HO

Heidi ho and a rigarmarole,
Let's give them a great big show
With the pep
With the steam
We've, really got the team
So fight,
Fight team fight.

ANN WOOD

JANICE BOWMAN

JANE FARRAR

BETSY MACLEOD

NORA JANE ROBERTS

Back Row: Mrs. Gorman.
Second Row: E. Hansen, C. Proffitt, B. East, E. Marsh, C. Spencer.
Front Row: M. Kotz, B. Pleasants, B. Foster, P. Bell.

Sharp shooters needed . . .

GIRLS' FIELD HOCKEY

Once again this year the girls participated in a new sport, new to them anyway. The game was field hockey, played with eleven players, a small ball, and a hockey stick.

There was the usual fight for shin guards as in soccer, but most of the girls on the forward line ended up wearing them.

This year there were two leagues, one consisting of the eighth and ninth grades, the other made up of upperclassmen. The tournaments were fought hard with the girls showing quite a bit of skill and teamwork in their plays.

Fourteen girls selected by the gym teachers were delegated to attend the Allied Hockey Tournament, which was to be played in Charlottesville. Everyone was very excited until it rained and the tournament was cancelled. Better luck next year girls. Let's come away as champions.

Back Row: T. Knight, S. Brown, L. Bibee, Miss Dees.
Second Row: B. Rorer, S. Lankford, J. McDearmon.
First Row: J. Gills, N. Wheeler, P. Reynolds.

Back Row: K. Hansen, C. Bowen, B. Marsh, J. Campbell, C. Knight.
Front Row: L. Peters, G. Anderson, B. Bruffy, A. Martin.

. . . *in both games.*

GIRLS' BASKETBALL

Following a long fall, the girls began to participate in one of their favorite sports, basketball!

After much deliberation, the teams were selected and the tournament got under way. This year, the coming of three physical education teachers meant new and different plays, ideas, and techniques. They introduced the guards to the very effective "sideline play," which enables the guards to advance the ball down the floor to their own forwards. Forwards were instructed to maneuver the ball quickly, making short passes and to dribble away from their respective guards. All in all, the games were played with a great deal of zeal and, for that reason, were more interesting to the spectators.

The championship games, naturally, were the high spots of the tournament, because of everyone's common desire to win.

Back Row: N. Bailey, E. Marsh, J. Tucker, M. Dunnavant.
Front Row: B. Foster, P. Bell, N. Rorabaugh—*Captain*, B. Pleasants.

JV's

This year when the athletic season opened, the JV cheerleaders were with us again after an absence of quite a few years. They were seen and heard at all the home football games; and they were also present in Appomattox, when the JV team played there.

Miss Ann Henderson, their sponsor, has given the girls many words of advice concerning the various cheering techniques. Lind Groseclose, the head cheerleader, has worked hard with the other cheerleaders to keep the squad always improving. The girls themselves also worked untiringly persuading the student body to come out and support the JV teams in both basketball and football. Their spirit and enthusiasm was so great that the whole student body felt it and responded eagerly.

In case you haven't noticed the girls walking down the corridors or cheering for their team on the field, their uniforms consist of a navy blue skirt and a white sweater with the JV emblem on the front of it.

After this year, the future JV cheerleaders will have to be on their toes to strengthen the morale of the teams as this year's cheerleaders have done.

Their favorite cheer is:

Hilltoppers, Hilltoppers,
Do your best,
To win this game
For L. H. S.
With some pep
And some steam,
To run all the way
With the ——— team.

Top Left:
LINDA GROSECLOSE
BEA WORRELL

Top Right:
LINDA BIBEE
SHERRILL SIMS

Center:
MISS HENDERSON

Bottom Left:
MYRTLE DUNNAVANT
JUDY TAYLOR

Bottom Right:
ANNE MARTIN
JUDY WILBURN

Just as the large white rocks gleam on White Rock Hill, so FEATURES reflect our brighter moments.

From behind the scenes . . .

Miss Wiley shows her class the professional way to block a play.

We catch our faithful Freeman Johnson looking in his closet.

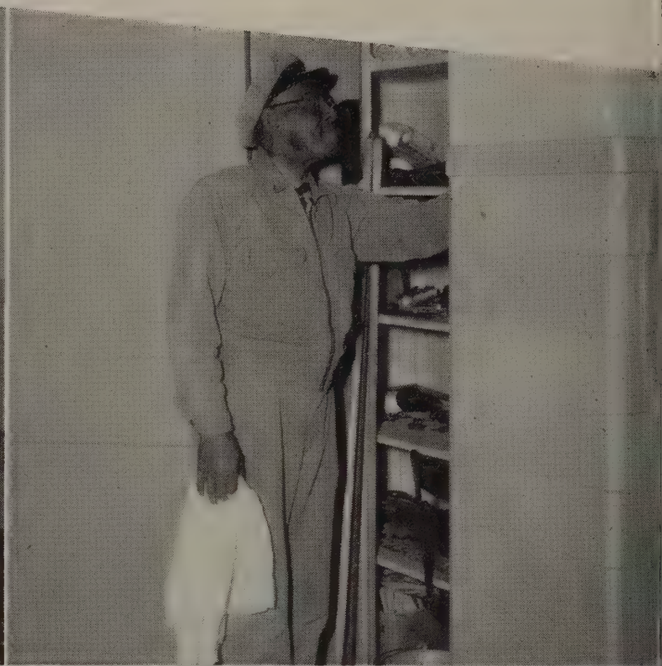

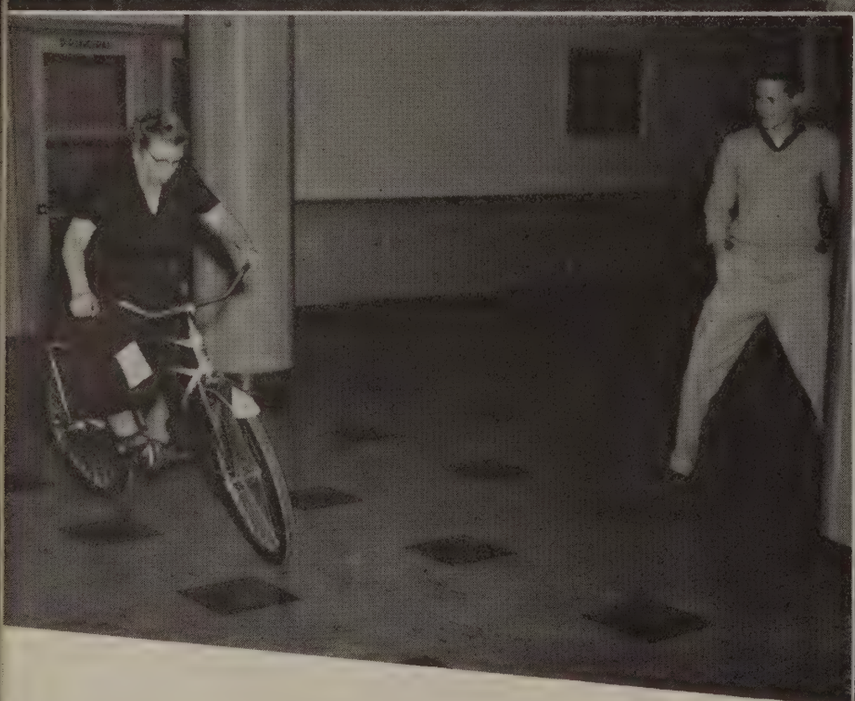

Rodney Jessee watches Miss Williams testing that Blue Horse bike.

At last we Juniors order our rings.

. . . appears the school life.

Our parents become Miss Ware's pupils on P. T. A. Back-to-School night.

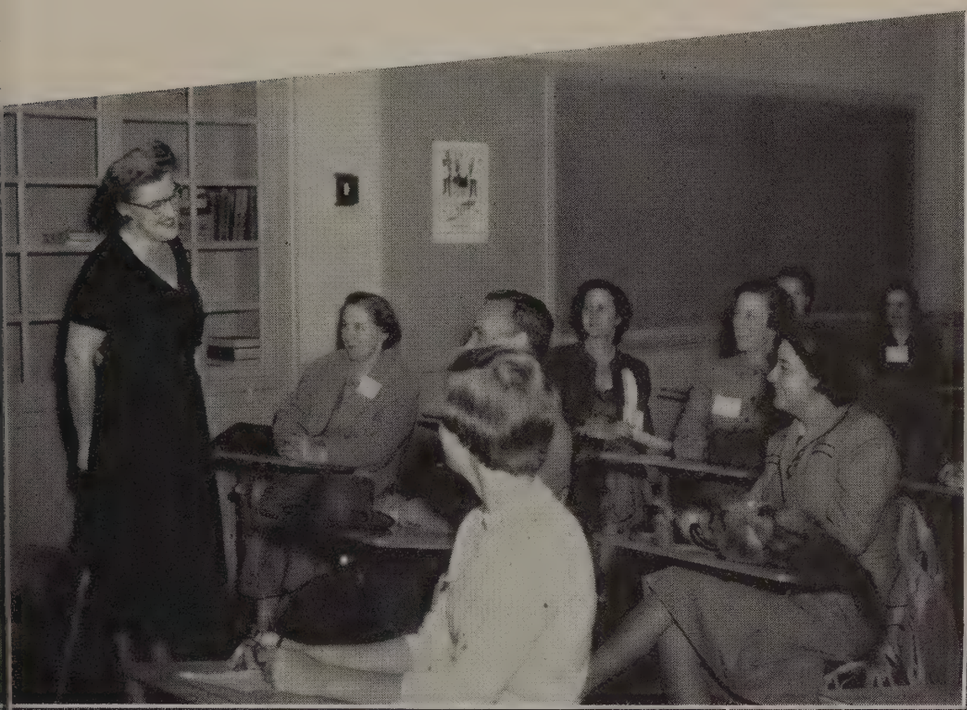

John MacLeod shows us his work of art.

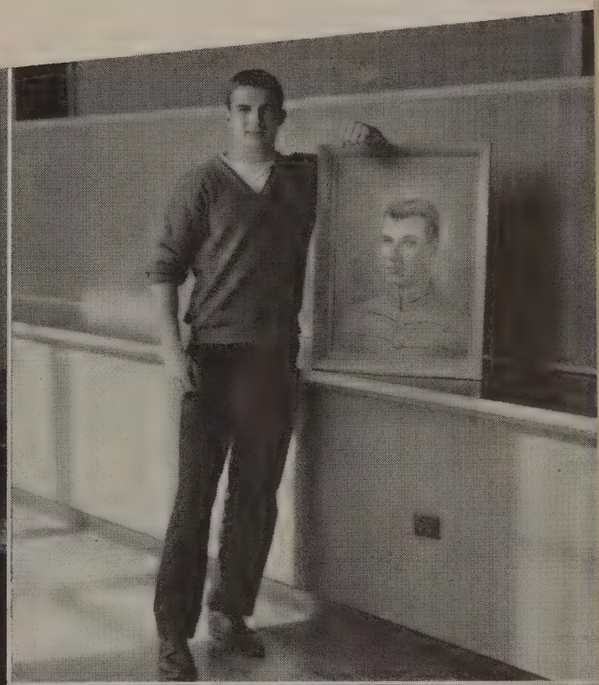

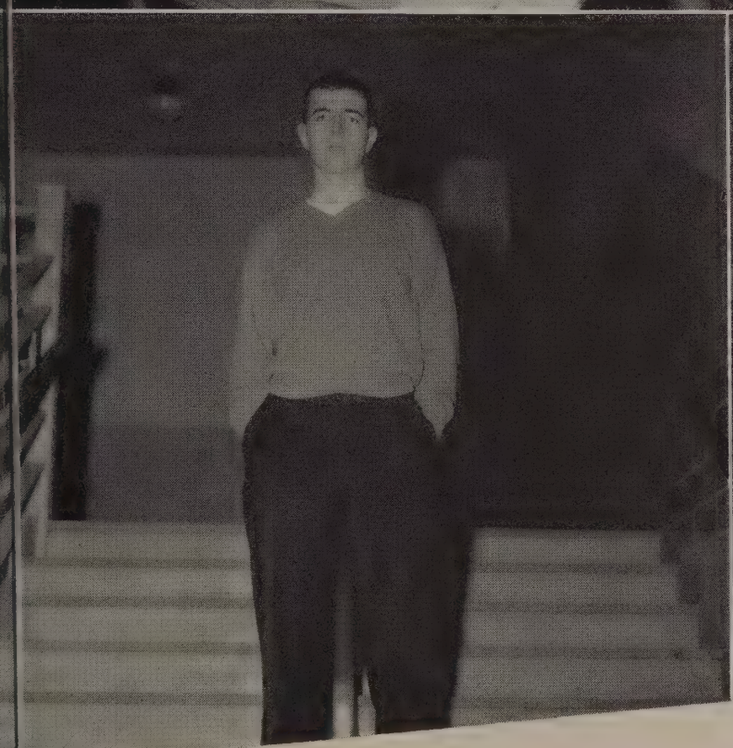

Edgar Haynsworth has solved the problem of crowded stairs.

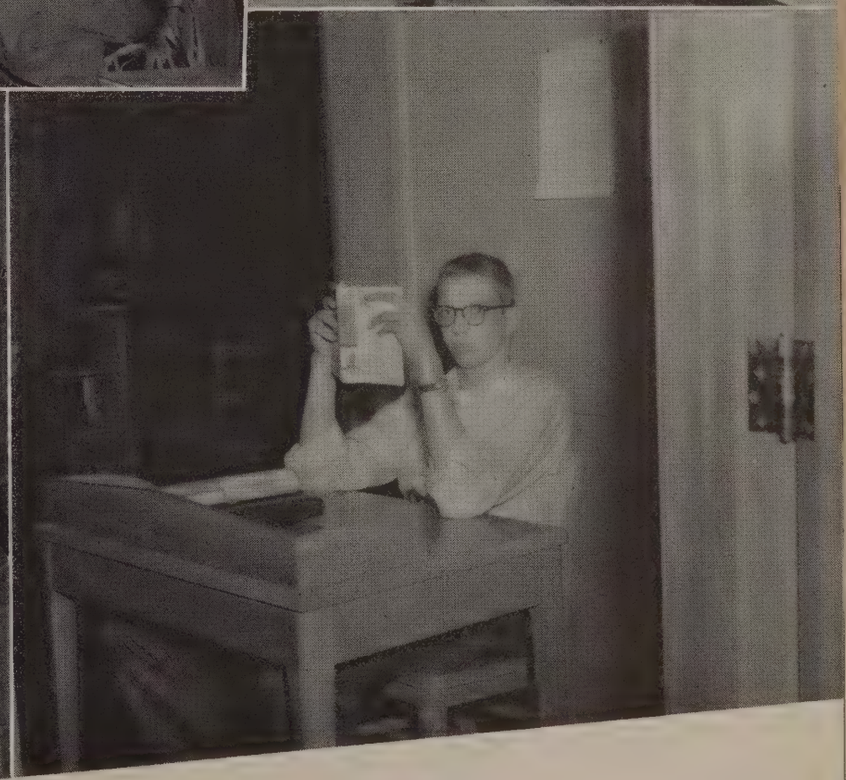

Gurdon Buck dreams sweet dreams in the library.

We will always remember . . .

Mr. McCue congratulates Nora Jane Roberts on her Best Girl Citizen award.

Our own Poet Laureate, Patsy Anderson, gets some help from Bob Jones, Literary Society President.

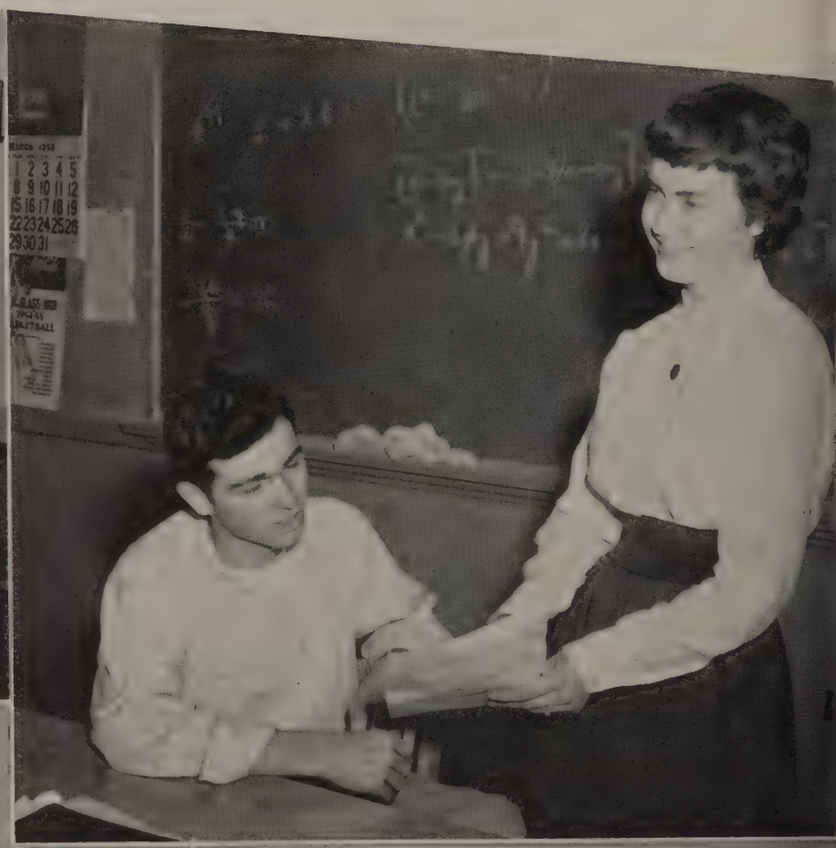

Super salesman of tickets to the Shrine football game, Ted Peters, Donald Gilley, and Nancy Bond, receive well earned prizes from Mr. Beckner.

Latin lives today! Cornelia Beard ties for first place in the third year and Bobby Smith wins first place in second year in Class A Schools in the State Latin Tournament in 1954.

. . . the outstanding events . . .

The spirit of E. C. Glass in the shape of a football goal represents the goal of the four classes at E. C. Glass.

Robin Wood looks on as Coach Goldstein awards Tom Crafton his football letter.

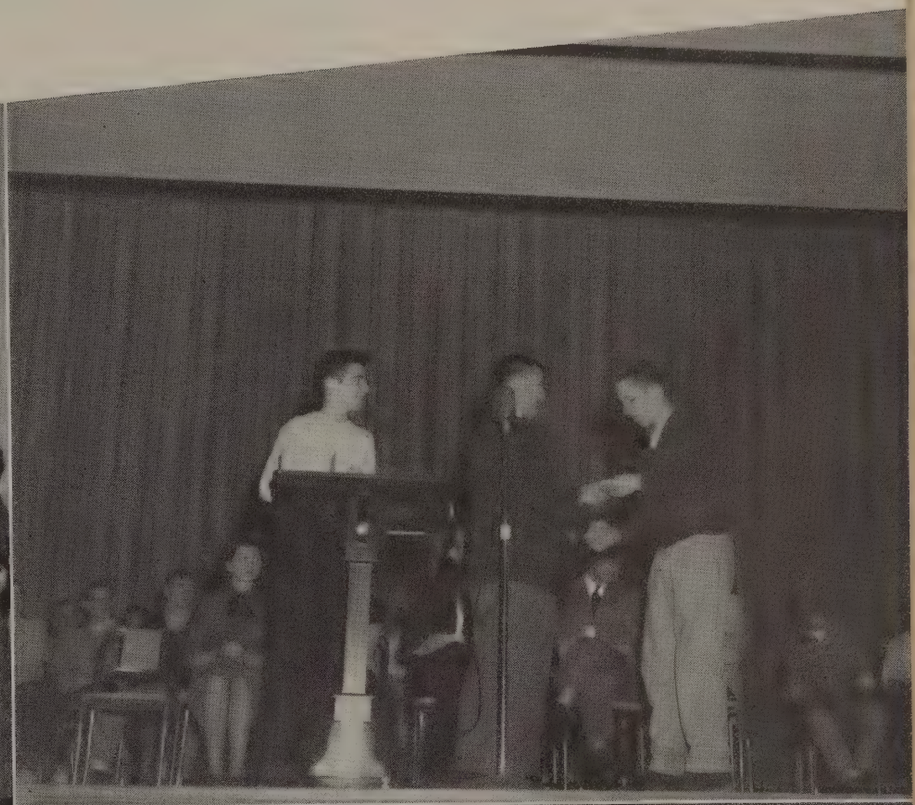

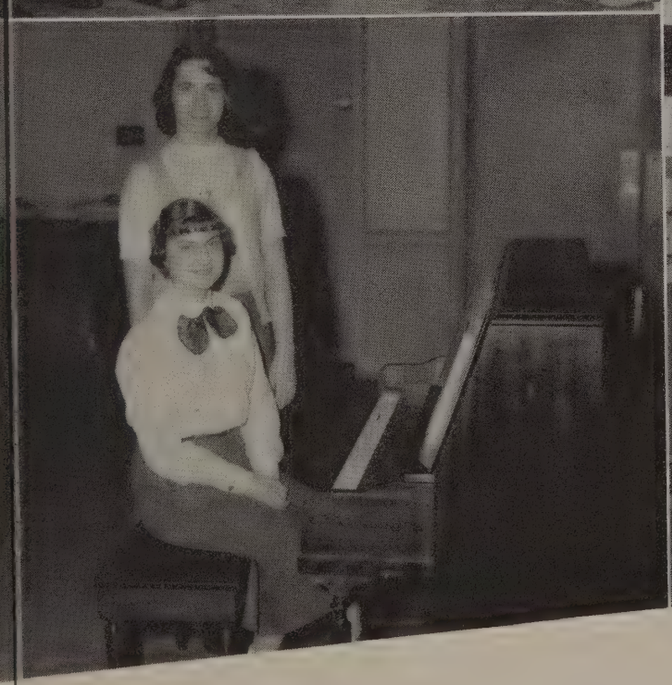

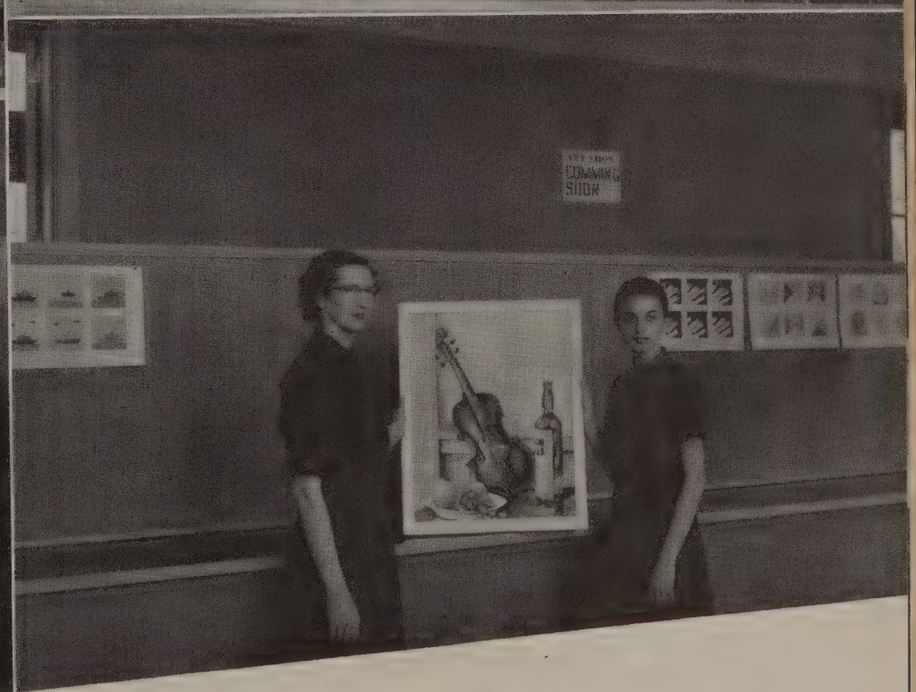

Doris Lynn Hawkins and Marilyn Myers represent Glass in the All-State Chorus Concert.

Vann Thacker receives the Advertising Club Award for her picture.

. . . which were not recorded . . .

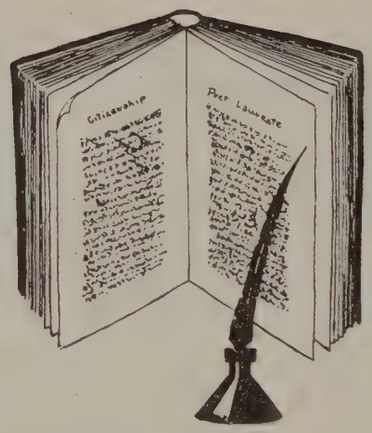

Our king and queen of Junior High school in 1952. Jack Horner, attendant; Johnny MacLeod, king; Nora Jane Roberts, queen; Sally Badgett, attendant and Patty Cox, the jester.

Mr. Pickard, our principal, who advised us so well and whom we will long remember.

Our cheerleaders, Beth Morrison, Angie Morgan, Barbara Wooldridge, Jane Capito, Ann Bridges, Bonnie Gershen, Ann Royall, Sally Badgett, Patty Cox, Shirley MacFaden, Betsy MacLeod, Betty Darley, Priss Oakes and Doris Lee Cralle remind us of the wonderful school spirit we had.

. . . while in Junior High School.

In 1953, the king and queen were crowned at the May Day Assembly. The king was Bill Riley and the queen, Beth Morrison. Grouped around the throne were their attendants, Sally Evans, Angie Morgan Patty Cox and Joe Hopkins.

Our dear old school that still reminds us of those carefree days.

We can attribute part of our great fun to the Student Council.

Hall of

FRIENDLIEST, SALLY BADGETT AND BILL HARDWICK

MOST TALENTED, KAY CAWTHORNE AND DICK ROYER

BEST LOOKING, AMELIA ZARRES AND MITCHEL ARRINGTON

PERSONALITY PLUS, BETSY MACLEOD AND JACK HORNER

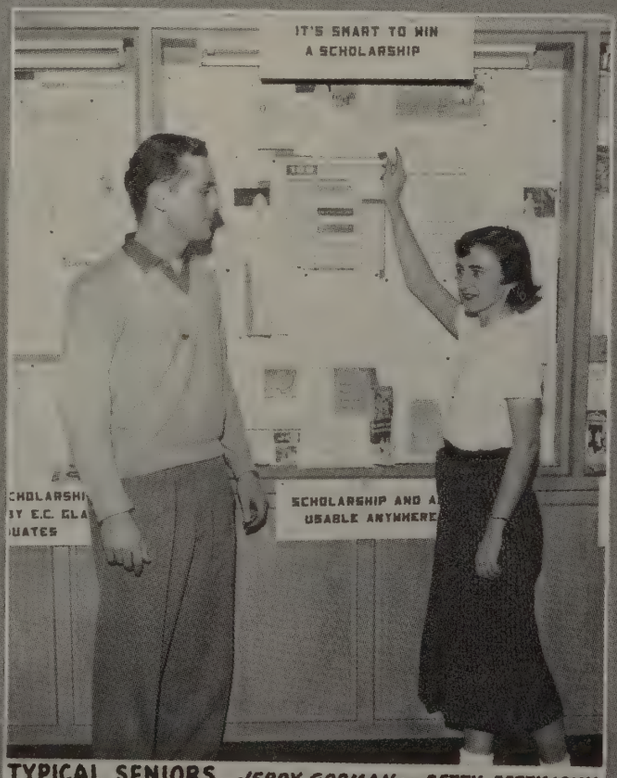

TYPICAL SENIORS, JERRY GORMAN AND BETTY PETTYJOHN

Fame

MOST SCHOOL-SPIRITED, ANN WOOD AND TED PETERS

MOST SINCERE, BARBARA WOOLDRIDGE AND NORMAN MOON

BEST ALL-AROUND, JIMMY MAYS AND NORA JANE ROBERTS

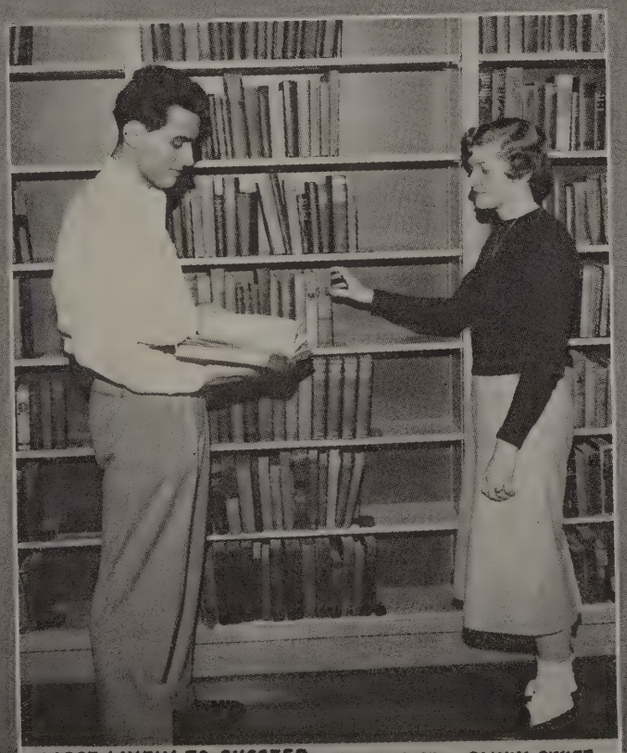

MOST LIKELY TO SUCCEED, BETH KEYSER AND CALVIN SWIFT

MOST ATHLETIC, BARBARA MASON AND JOHN MACLEOD

And those too late for pictures.

SECOND SEMESTER AWARDS

1. MITCHELL ARRINGTON—*wins four-fold rating, National Honor Society.*
2. BETH KEYSER—*wins* 1955 *local advertising essay contest.*
3. GINA MARSHALL—*named "Tomorrow's Homemaker" in Betty Crocker Contest at E. C. Glass*
4. MARILYN MYERS—*distinguished herself as an actress in the district festival play.*
5. JOSEPH HENRY RIDDICK—*wins* $4,000 *scholarship to Duke University.*
6. JOHN WITHROW—*is one of the two boys chosen to represent Virginia at the Young Outdoor America Conference sponsored by the National Isaac Walton League.*

ALL-STATE BAND

CARL COX
DAN SANDIDGE
JAMES SCHULTZ
STUART O'BRIEN
FRED HELSABECK
BOB HELSABECK
ROY JESSE
AUDREY BOOTH
KENNETH CRANK

Just as the beautiful homes on Garland Hill attracted many people, so do ADVERTISEMENTS draw eager crowds to the business section of our city.

In the years to come remember these

Our Advertisers

THEY ARE LOYAL SUPPORTERS OF E. C. GLASS HIGH SCHOOL
AND HAVE PROVEN THEIR INTEREST IN YOU
BY ADVERTISING IN

The Crest

PATRONIZE THEM NOW AND IN THE FUTURE

Acree & Peck
Adams Motor Company
Amonette Cash Grocery
Allied Pharmacies, Inc.
Anderson's Piggly-Wiggly
Army and Navy Sales Company
Bailey-Spencer Hardware Co., Inc.
Baldwin's
Beasley, C. H. & Bro.
Bell, J. M. Foundry
Bibee's Virginia Markets
Blankenship's Market
Bowen Jewelry Company, Inc.
Brown, Fayette's Barber Shop
Buckingham and Flippin
Burruss Land & Lumber Company
Burton, A. B. Company, Inc.
Campbell Avenue Esso Station
Canada Produce Company
Carrington-Dirom-Basten Co., Inc.
Cary Chevrolet
Catlett Grocery
Chaffin's Shamrock Restaurant
Chestnut Hill Hardware
Chesapeake & Potomac Telephone Co.
Chap Stick
Clean-Craft, Inc.
Coleman's
Colonial Furniture Shop
Commercial Trust & Savings Bank
Conner Produce Company, Inc.
Co-Operative Building and Loan Association, The
Craddock-Terry Shoe Corporation
Crutchfield's
Currier, Harry
Davis, James T.
Depositors Bank
Dornin-Adams, T. B. Company, Inc.
Dowdy, W. E. Grocery Company
Doyle, Florist
Duiguid, W. D., Inc.
Duti-Duds, Inc.
Fairview Drug Store
Famous, Inc., The
First Federal Savings & Loan
First National Bank, The
Fisher, S. O., Inc.
Forehand Realty Company, Inc.
Fort Hill Esso Station
Franklin, S. H.
Gene Campbell, Photographer
Goff Electrical Company
Grand Piano & Furniture Company
Green's Food Store
Guggenheimer's
Hart Lincoln-Mercury, Inc.
Harry Haga Company
Hawkins, A. H.
Hill City Tobacco Company
Hodges Auto Repair Service
Hollingsworth, C. E. Grocery Co.
Hollins Mill Drive-In
Hopkins Bros.
Hopkins, S. M. Grocery
Hoskins Pontiac Company
Howard Johnson's
Hauser Oldsmobile, Inc.
Hughes, John P. Motor Co., Inc.
Hutter, C. S. Company
Hutter, J. B. and C. A.
Ideal Laundry
Jefferson, A. G.
Kastan's

Our Advertisers

PATRONIZE THEM NOW AND IN THE FUTURE

Lichford, L. E.
Lone Jack Limestone Company, Inc.
Lynchburg Chamber of Commerce
Lynchburg College
Lynchburg Electric Company, The
Lynchburg Engraving Company
Lynchburg Federal Savings
Lynchburg Iron and Metal Company
Lynchburg National Bank & Trust Company, The
Lynchburg Oil Company
Lynchburg Orthopedic Center
Lynchburg Ready Mix Concrete Co.
Lynchburg Steam Bakery, Inc.
Lynchburg Transit Company
Lynchburg Trust & Savings Bank
Lynchburg-Westover Dairies, Inc.
Marshall's Market
McCarthy's Bakery
McGehee Furniture Company
McKenna, Inc.
Merriman's Barber Shop
Millner's
McCarron Florist
Montague-Betts Company
Morrison, C. D., Inc.
Morrison, Frank R.
Mutual Press, Inc.
Nehi Bottling Company
News and Daily Advance, The
Nut Shop, The
Oak Hall Clothing Company
Oppleman, L.
Pastry Shop, Inc.
Patterson Drug Company
Pearson's Drug Store
Peoples National Bank and Trust Company, The
Phillip's Bros., Inc.
Phillips Secretarial School
Quality Cleaners and Laundry
Quality Dairy Products, Inc.
Randolph-Macon Woman's College
Riley's Market
Rivermont Gulf Service Station
Rivermont Pharmacy
Schewels
Snyder and Berman
Sta-Kleen Bakery, Inc.
State Industrial Loan Corp.
Steptoe & Patteson, Inc.
Strother Drug Company
Superior Paint Contractors
Taylor Insurance Agency
Texas Tavern
Teague's Grocery
Trent's Gulf Service
Trevillian Auction Company
Turner Buick
Vaughan Motor Company, Inc.
Virginia Lawn & Garden Center
Virginian Motors, Inc.
WLVA
WWOD
Walker, Mosby & Calvert, Inc.
Warner Theatre
Wheeler's Pharmacy, Inc.
White House Restaurant, The
White Star Laundry
Wills-Camp Company
Whitten Funeral Home, Inc.
Y. M. C. A.

A Laundry Service to Fit Every Family Budget

Fantom Fast Invisible Identification Used Exclusively

Ideal Laundry

DIAL 6-2666

Venetian Blinds Cleaned, Retaped and Recorded

Virginian Motors, Inc.

Lynchburg's Ford Dealer

SALES and SERVICE

A. H. HAWKINS

FRESH MEATS AND

GROCERIES

1554 Park Ave. Dial 3-1328

Betsy Ross Bread

For the Good of

ALL AMERICANS

Baked by

The Lynchburg Steam Bakery, Inc.

Consult Us About Decorated Cakes For Birthdays, Weddings And Other Special Occasions.

McCarthy's Bakery

1110 Main St.

"Serving Lynchburg Since 1906"

America's Top-Flight JUNIOR FASHIONS

MOST POPULAR STORE IN LYNCHBURG

Snyder and Berman

THE

FIRST NATIONAL BANK

OF LYNCHBURG, VIRGINIA

Since 1865

THE OLD, BIG, STRONG BANK

•

MAIN OFFICE: MAIN AT TENTH STREET

FORT HILL BRANCH: MEMORIAL AVE. AND OAKRIDGE BLVD.

Member Federal Reserve System

Member Federal Deposit Insurance Corporation

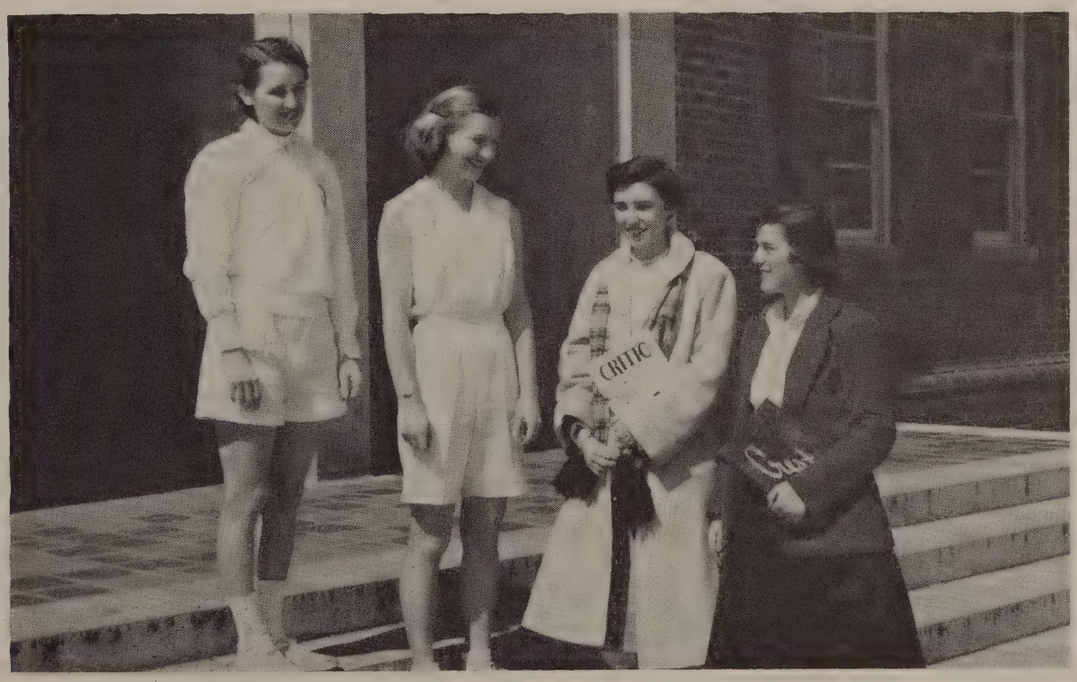

Here's real co-operation — Miss Henderson and Mrs. Gorman smilingly permit Kay Cundiff and Catharine Lynn to miss their class to solicit ads for The Critic-Crest.

YOUR ALLIED PHARMACIES

Prompt Delivery from Your Nearby Druggist

ALLIED PHARMACY INC.
DOWNTOWN

DIAL
LYNCHBURG
2-3466

FORT HILL PHARMACY INC.
FORT HILL

DIAL
LYNCHBURG
4-2456

ROBERTSON
DRUG STORE INC.
CHESTNUT HILL

DIAL
LYNCHBURG
2-1239

WESTOVER
PHARMACY INC.
WEST END

DIAL
LYNCHBURG
2-3473

Montague-Betts Company

STRUCTURAL STEEL
REINFORCING STEEL
MISCELLANEOUS AND
ORNAMENTAL IRON WORK
1619 Wythe Road
Phone 2-1207
Lynchburg, Virginia

LET
SCHEWELS
FEATHER YOUR NEST
Furnishing
Lynchburg Homes
For More Than
Half a Century
ELEVENTH AND MAIN STREETS

WAR SURPLUS
•
Army & Navy Sales
Co.
1109 MAIN ST.

Make Our Store Your Downtown
Headquarters
Representative, Chuck Mosby

S.H. FRANKLIN INC.
ESTABLISHED 1889
CLOTHING

921 Main St. Dial 8-2166

CATLETT'S GROCERY
2403 Mosby Ave.
Dial 2-8466

THE FAMOUS, Inc.
1019 Main Street

Superior Paint Contractors
1936 Seabury Ave.
Dial 2-7493 or 2-0928

Residential — Commercial — Farms
FRANK R. MORRISON
REAL ESTATE & INSURANCE
3522 Campbell Ave.
Bus. Phone 3-2776 Home Phone 2-7124

FAYETTE'S BROWN
BARBER SHOP
2860 Campbell Avenue

HARRY CURRIER
Steel & Ornamental Iron
2915 Mackel Street
Dial 7-2361

FOREHAND REALTY CO.
Inc.
A Complete Real Estate and
Insurance Service
801 Church St. Dial 2-4536

C. D. MORRISON, Inc.
Building Contractor & Developer
3522 Campbell Avenue
Dial 3-2776

J. M. BELL FOUNDRY
Iron — Brass — Aluminum
Castings
3216 Campbell Ave. Dial 3-1433

Carrington-Dirom-Basten
Company, Inc.

S. M. HOPKINS GROCERY
1501 Campbell Ave.
Dial 3-1383

LYNCHBURG ORTHOPEDIC
CENTER
2815 Campbell Ave. Dial 3-1803

LYNCHBURG OIL CO.
2459 Campbell Ave.
Dial 8-2875

GREEN'S FOOD STORE
2620 Campbell Ave.
Dial 5-2791

HOWARD JOHNSON'S

DELICIOUS FOOD

and

FAMOUS ICE CREAM

Wards Road

Rivermont GULF Service Station

Rivermont Ave. & Cabell St.

Dial 2-9882

Lynchburg, Virginia

COLONIAL FURNITURE STORE

Wards Road Phone 2-7391

TAYLOR INSURANCE AGENCY

Personal and Commercial Insurance

854 Church St. Lynchburg, Va.

Quality Cleaners & Laundry

603-607 Fifth St.

Dial 3-2774 - 3-2775

Lynchburg, Virginia

TEAGUE'S GROCERY

2901 Campbell Ave.

Dial 3-1022

Walker, Mosby & Calvert, Inc.

Realtors

815 Church Street

CAMPBELL AVENUE ESSO SERVICENTER

E. F. & J. O. Stinnette, Owners

Dial 3-1498 - 2-9835

MARSHALL'S MARKET

Quality Meats

Plus Courteous Service

3106 Memorial Ave. Dial 2-0851

Hollingsworth's Grocery

3106 Memorial Ave. Phone 2-0851

5005 Fort Ave. Phone 2-6831

J. B. & C. A. HUTTER CO.

STEPTOE and PATTESON Inc.

REALTORS — INSURORS

ESTABLISHED 1911

WHATEVER your requirements . . . . we shall appreciate the opportunity of aiding you in securing the best possible values in . . . .

PRINTING
ENGRAVING

Mutual Press, Inc.

58-60 Ninth Street

Dial 2-1203

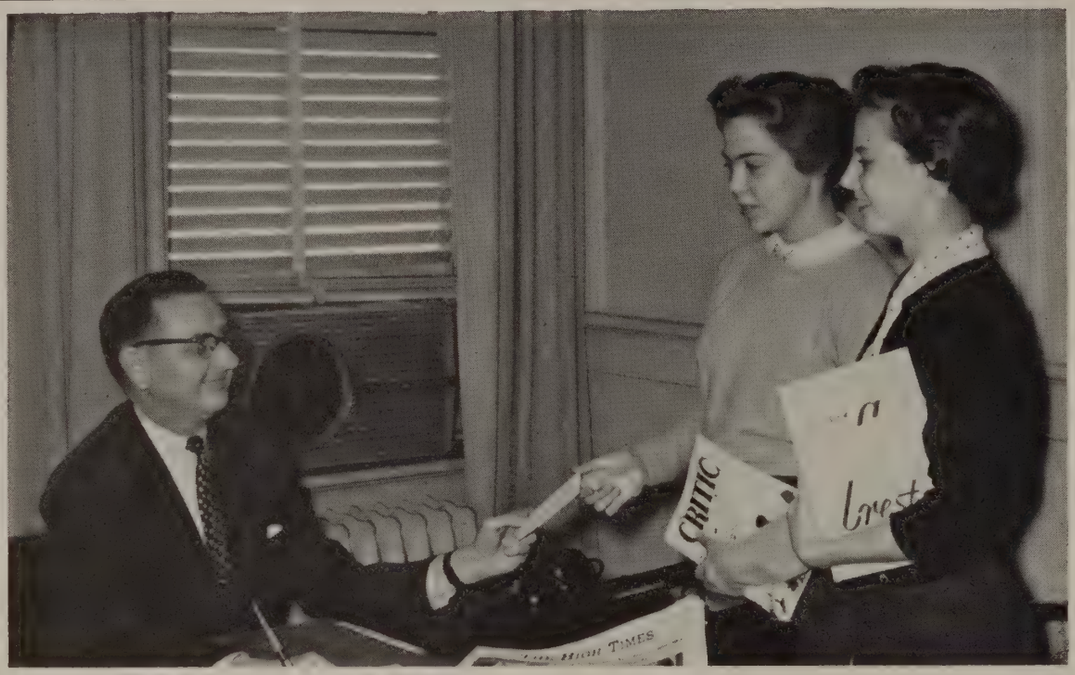

Mr. W. J. Nicholas, Secretary Retail Merchants Association, grants permit to Peggy Mundy and Bo Pettyjohn to solicit ads for our publications.

1890 1955

COMPLETE TRUST AND BANKING FACILITIES

at

"VIRGINIA'S OLDEST TRUST COMPANY"

THE LYNCHBURG TRUST
and Savings Bank

LYNCHBURG, VIRGINIA

Member Federal Deposit Insurance Corporation

Member Federal Reserve System

Randolph-Macon Woman's College

Lynchburg, Virginia

WILLIAM FLETCHER QUILLIAN, JR., Ph.D., LL.D., President

Randolph-Macon Woman's College has long been recognized as one of the leading colleges for women in America. It is approved by all the national standardizing associations, its charter of Phi Beta Kappa was the first granted to a Southern college for women; its degrees are accepted by all universities in the United States and foreign countries for unconditioned admission to their graduate schools.

A SOUTHERN COLLEGE WITH NATIONAL RECOGNITION AND NATIONAL PATRONAGE

For Catalogue and Detailed Information, Address

THE REGISTRAR

Randolph-Macon Woman's College, Lynchburg, Virginia

REACH FOR . . .

SUNBEAM

THE BREAD YOU NEED FOR ENERGY

STA-KLEEN BAKERY, Inc.

1276 Park Avenue

JEWELERS
GIFTS FOR ALL OCCASIONS
MUSIC — SPORT GOODS

Phillip's

Brothers, Inc.

GOOD TIMES
at the
Y. M. C. A.

"Home For Your Money — Money For Your Home"

FIRST FEDERAL SAVINGS AND LOAN ASSOCIATION OF LYNCHBURG

31 Years a Thrift Center and Home-Financing Headquarters

DANDRIDGE MURRELL, President

Church Street at Ninth

Dial 2-4589

Lynchburg, Virginia

OUR NEW MODERN PLANT, CONSTANT CARE AND LABORATORY CONTROL GUARANTEES YOU QUALITY ALWAYS IN ALL WAYS

Visit Our Plant—You Are Always Welcome

QUALITY DAIRY PRODUCTS, Inc.

Oakley Avenue, Dial 4-2464 "On the Route to Roanoke"

A. B. BURTON COMPANY, Inc.

General Contractors

TELEPHONE 5-2568

LYNCHBURG, VIRGINIA

"The Best Deal In Town"

CHRYSLER - PLYMOUTH
DIAMOND "T" TRUCKS
GOODYEAR TIRES
BATTERIES
HOT POINT APPLIANCES
G. E. & MOTOROLA TELEVISION

VAUGHAN MOTOR CO., Inc.

2306 Bedford Avenue
12th & Church Streets

JOHN P. HUGHES MOTOR CO., Inc.

•

800 Commerce Street

DIAL 2-4511

THE PEOPLES
Bank is more than just a place,
For money you possess,
We like to think . . .
We're a vital link,
That adds to your success.

"It's so easy to bank at The Peoples"

The Peoples National Bank & Trust Co.

Main Office
8th & Main Sts.

Miller Park Branch
1933 Fort Ave.

Member Federal Reserve System and

Federal Deposit Insurance Corporation

Chestnut Hill Hardware

5220 Fort Avenue

Hobby and Home Supplies

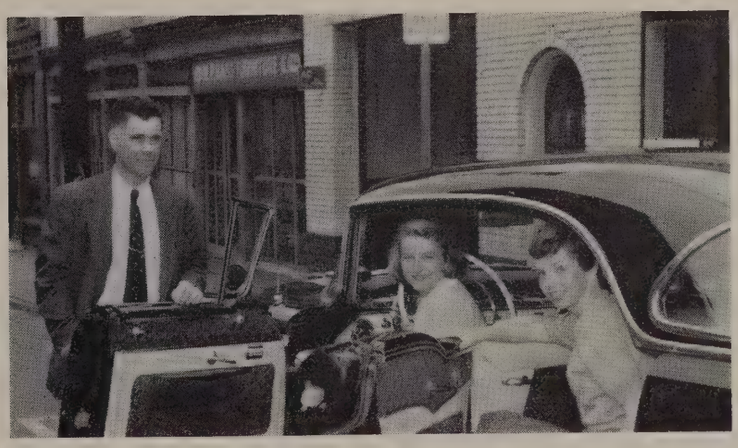

Betty Patteson and Betty Thomas are all smiles after ending a ride in the new Oldsmobile with Mr. A. E. Hauser.

ADAMS MOTOR COMPANY

JULIAN ADAMS, Owner

"Virginia's Largest Plymouth Retailer for 1940"

DE SOTO and PLYMOUTH

SALES - SERVICE

815 Fifth Street

Dial 2-3456

PASTRY SHOP
The Best In
Pies, Cakes and Rolls
Phone 2-0201 610 Fifth St.

HOPKINS BROTHERS
REALTORS
840 Church Street

HARRY HAGA CO.
607-609 Main St.

Virginia Lawn & Garden Center
Complete Landscape Service
Phone 3-0286

GOFF ELECTRICAL CO.
2929 Josephine St.
Telephone 3-1172

BAILEY-SPENCER
HARDWARE CO., Inc.
1014 Main Street

KASTAN'S
Watches — Diamonds
Jewelry
817 Main Street

TREVILLIAN AUCTION
SHOP
1301 Main Street

DOWDY'S
5051 Fort Avenue
Fort Hill's Finest Food Store

FAIRVIEW DRUG STORE
P. M. Massie, Prop.
2811 Campbell Ave., Lynchburg, Va.
Dial 2-6431

Gene Campbell, Photographer
WEDDINGS — PORTRAITS
1113 Church St.

AMONETTE
CASH GROCERY
1200 Rivermont Avenue
FANCY GROCERIES
FRESH MEATS

THE NUT SHOP
• Nuts
• Peanuts
• Candies
Your Exclusive Nut and Candy Shop
713 Main Phone 2-9877

Crutchfield's
CLEANERS AND DYERS
LYNCHBURG • • • • VIRGINIA

Fine Quality Shoes
for the Entire Family
Since 1886

•

COLEMAN'S

911 MAIN

McCarron
Florist

722 Main Street

Lynchburg, Va.

For
Speed, Convenience and
Economy
DIAL 4-2479
Lynchburg Ready-Mix
Concrete Co.

"THE KING OF THE SEA"
awaits you
at
The WHITE HOUSE
RESTAURANT

White Star Laundry
Laundry - Dry Cleaning
306-312 Twelfth Street
DIAL 6-2645
LYNCHBURG, VIRGINIA

JAMES T. DAVIS
"Lynchburg's Leading Paint and Wallpaper Store"
DIAL 2-3407
1225 MAIN STREET

Here's Where Your Savings Grow Faster!

Regular Savings
Earn 3% and
Xmas Savings
Share Accounts
4.56%

THE CO-OPERATIVE BUILDING AND LOAN ASSOCIATION
Home Office, 215 Ninth Street
State Chartered in 1914
Branch, 5224 Fort Avenue
J. Newton Gordon, Exec. Vice-Pres.

LYNCHBURG'S OLDEST INSTITUTION

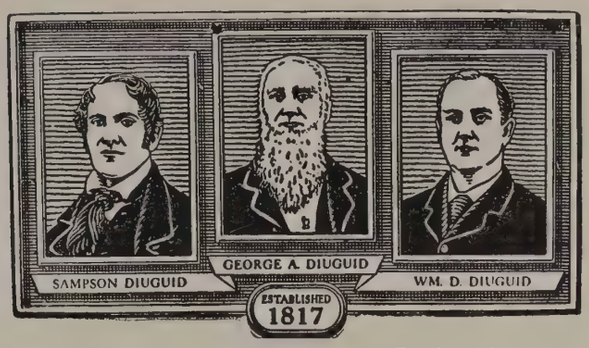

W. D. DIUGUID

INCORPORATED

Funeral Directors

DIUGUID SERVICE COSTS NO MORE

AMBULANCE SERVICE

3-WAY RADIO

1016 RIVERMONT AVENUE DIAL 2-3432 LYNCHBURG, VIRGINIA

HOSKINS PONTIAC CO.

•

5th and Monroe Sts.

Dial 2-3481

Lynchburg, Virginia

L. E. LICHFORD

•

WHOLESALE GROCER

FRUITS, PRODUCE

•

Lynchburg, Virginia

Dial 2-1227

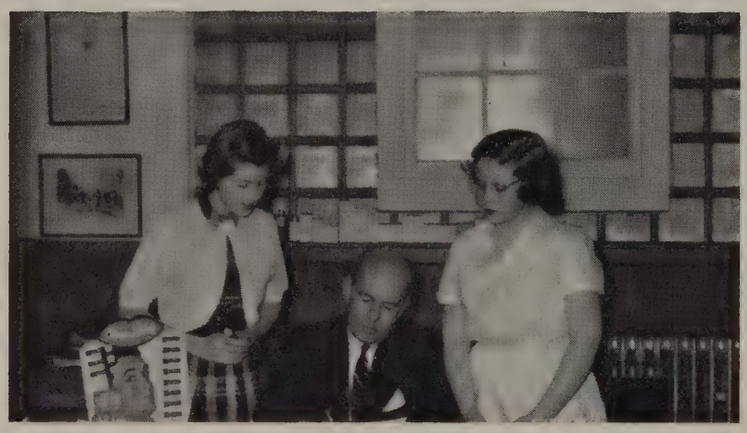

Mr. Everett Bond signs Chap Stick ad contract with Nancy Bond and Nancy Reid Hopkins.

Lynchburg Westover Dairies Inc.

"Central Virginia's Fashion Centre

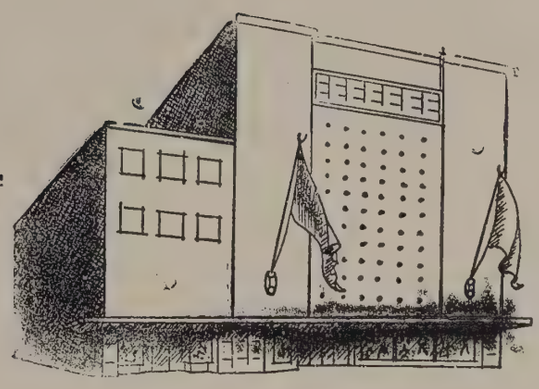

Your Shopping Centre

dedicated to

Quality and Service

In every city in America
there is one department store
whose name is synonymous
with the city it serves

— in Lynchburg, it's . . .

MILLNER'S
THE SHOPPING CENTRE

Visit Our
Young Modern's
Shop
for the Latest in
Junior Fashions

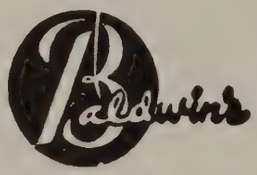

LYNCHBURG, VA.

"FOR THE FINEST IN APPLIANCES"
The
LYNCHBURG
ELECTRIC CO.
HOTPOINT — CROSLEY
APPLIANCES FOR THE HOME
RADIOS AND TELEVISION
by
ZENITH - ADMIRAL
MOTOROLA
See Us Today
Dial 2-5251
601 Main Street Lynchburg, Va.

Two Top Brands
TOMATOES

Packed Daily
By
CANADA PRODUCE COMPANY

821 JEFFERSON STREET
LYNCHBURG, VIRGINIA

Trent's Gulf Service

Corner Twelfth and Kemper Streets

DIAL 2-4781

Lone Jack Limestone Co., Inc.

CRUSHED STONE

For Driveways, Walks, Concrete, etc.

Dial 4-2681 Lynchburg, Va.

C. S. HUTTER CO.

1906 FORT AVENUE

LYNCHBURG, VIRGINIA

Hodges Auto Repair Service

Dealer in Texaco Products

Phone 2-9667 1537 Park Ave.

Lynchburg, Va.

TIMBER IS THE ONLY NATURAL

RESOURCE THAT CAN BE REPLACED

IN A LIFETIME

GROW TREES

FOR THE FUTURE

Burruss Land & Lumber Company

LYNCHBURG, VIRGINIA

• OFFICIAL SCHOOL JEWELER

• • DIAMOND MERCHANTS

• • • KIRK STERLING

• • • • GUILD OPTICIANS

Buckingham AND Flippin

919 Main Street

"Lynchburg's Oldest Jewelers"

Iona Grubbs hopes she will receive one of the corsages made by Lee and Ed McLaughlin at McCarron, Florists.

Turner Buick

Corporation

Sales and Service

Federal Street at Fifth

When Better Automobiles

Are Built

Buick Will Build Them

CONNER PRODUCE COMPANY

Inc.

WHOLESALE

FRUITS and VEGETABLES

LYNCHBURG, VIRGINIA

1000 Jefferson Dial 2-4583

1390 KC

WWOD

5000 WATTS

1390 ON YOUR DIAL

Nehi Bottling Co.

Manufacturers of

ROYAL CROWN COLA

and

PAR-T-PAK BEVERAGES

Phone 4-2191 Lynchburg, Va.

American Boy

Shoes

Smartest

and

Best

SOLD EVERYWHERE

Made by

Craddock-Terry Shoe Corp.

Lynchburg, Virginia

NEW—

Chap-ans

A HAND

CREAM FOR MEN

Because men's hands are different—they need a cream especially medicated!

For outdoor, indoor workers—sportsmen, travelers.

When hands are chapped, cracked by wind, cold, wet, dirt—'CHAP-ANS' brings fast relief!

Chap Stick

YOUR LIPS WILL THANK YOU

Helps check—helps relieve—chapped lips, cracked lips, cold sores. Specially medicated, gently soothing.

29c

A SURE START TO SUCCESS WITH YOUR HIGH SCHOOL DIPLOMA IS TO ENTER

PHILLIPS BUSINESS SECRETARIAL COLLEGE

LYNCHBURG, VIRGINIA

• Higher Accounting • Bookkeeping
• Secretarial • Stenographic • Salesmanship

HIGHEST PRICES
For All Grades of
Scrap and Waste Material

Lynchburg Iron and Metal Co.

MEET YOUR FRIENDS AT LYNCHBURG'S LARGEST, MOST MODERN NEIGHBORHOOD DRUG STORE

•

Pearson's Drug Store
2476 RIVERMONT AVE. DIAL 4-2473

Duti-Duds, Inc.
— MANUFACTURERS —
CLINIC UNIFORMS
In Better Stores Everywhere
Lynchburg, Virginia

DIRECTORS
L. C. Acree, Jr.
W. Scott Ligon
W. T. MacLeod
Arthur Meidling

S. Frank Pratt, *President*
C. Letcher Newcomb, *Vice-Pres.*
William T. MacLeod, *Secy.-Treas.*

DIRECTORS
C. L. Newcomb
S. F. Pratt
G. W. Sanderson
F. T. Spruce

STATE INDUSTRIAL LOAN CORPORATION
Main Floor—Allied Arts Building - Lynchburg, Virginia

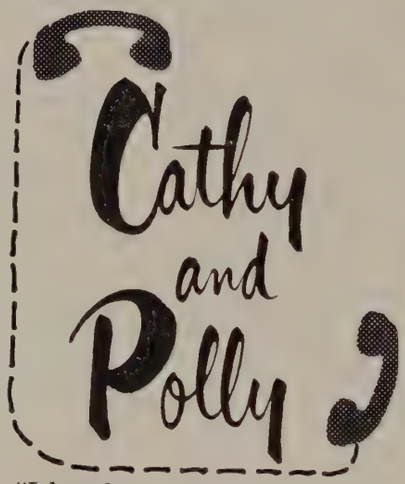

"I bought a camera today, Cathy, to take along on our vacation."

"Our first year with the telephone company has been such fun."

"And now we're getting a vacation with pay . . . it's good to count on that nice check every week."

"Let's tell our graduating friends to find out all about well-paying, interesting telephone jobs."

The Chesapeake & Potomac Telephone Company of Virginia

LYNCHBURG
ENGRAVING COMPANY
Quality Service

Designers and engravers of
the South's finest school
publications

LYNCHBURG, VIRGINIA

CHAFFIN'S

Shamrock Restaurant

FORMERLY FRIEND'S

674 Oakley Ave. at Memorial

Mr. and Mrs. P. W. Chaffin, Proprietors

Dial 2-2151

For
Eye Care
Consult Your
Eye Physician
For
Eye Wear
Consult Your
Guild Optician

GUILD OPTICIANS

A. G. JEFFERSON

Ground Floor Allied Arts Building
LYNCHBURG, VIRGINIA
EXCLUSIVELY OPTICAL

Mr. Newton Gordon, Exec. Vice-President, Co-Operative Building and Loan, after signing an ad contract, convinces Peggy McCue that it is wise to have a savings account.

"MY BANK"

FOR THOUSANDS OF LYNCHBURGERS

The Lynchburg National Bank and Trust Company

NINTH AND MAIN STREETS

DRIVE-IN BRANCH — NINTH AND COMMERCE STS.

CHESTNUT HILL BRANCH — 5206 FORT AVENUE

MEMBER F. D. I. C.

Wheeler's Pharmacy
Inc.

Prescription Druggists

1749 Park Avenue

Dial 6-2627 Lynchburg, Virginia

WLVA

WLVA-TV

COMMERCIAL TRUST AND SAVINGS BANK

CLARENCE G. BURTON, *President*

S. S. SPENCER, *Vice-Pres. and Cashier*
K. K. RUCKER, *Asst. Cashier*
THOMAS R. PUGH, JR., *Trust Officer*
TEMPLE R. NORTH, *Asst. Trust Officer*

2% INTEREST PAID ON DEPOSITS

Member Federal Deposit Insurance Corporation

CARY CHEVROLET

Incorporated

"HEADQUARTERS FOR A SQUARE DEAL"

500 Main Street

Dial 5-2583

Follow the Teams By Chartered Bus

Reasonable Rates

LYNCHBURG TRANSIT CO.

L. OPPLEMAN

JEWELRY — MUSIC — LUGGAGE

LARGEST RECORD DEALERS

AUTHORIZED AGENTS — EXCLUSIVE DEALERS
FOR "HOLTON" AND "CONN" BAND INSTRUMENTS — PAN AMERICAN
Clarinets—Cornets—Trumpets—Saxophones—Violins—Violas—Cello—Bass Violins
Leedy and Slingerland Drums
GIBSON AND MARTIN GUITARS

Complete Line of Musical Accessories

ELGIN WATCHES—CROWN LUGGAGE

RCA-VICTOR RADIOS, PHONOGRAPHS AND TELEVISIONS

L. OPPLEMAN

Established 1890

825 Main Street

Lynchburg, Virginia

"YOUR GIFT STORE"

Dial 2-5751

For

The

Best and Finest

In Foods

SHOP AT

BIBEE'S

VIRGINIA

MARKETS

3509 Memorial Ave.
1300 Rivermont Ave.
703 Main St.
713 Fifth St.

FUTURE EXECUTIVES

. . . at home . . .

. . . in business . . .

get

TOP BILLING

at

Guggenheimer's

LYNCHBURG'S FIRST DEPT. STORE

C. H. Beasley & Bro. Corporation

WHOLESALE GROCERS

915-917 Commerce St.

LYNCHBURG, VA.

CHAMBER OF COMMERCE

LYNCHBURG, VA.

When in Virginia—

It Is Lynchburg

Rivermont Pharmacy

1208 Rivermont Avenue

Dial 3-2713

ETHICAL PRESCRIPTION SERVICE

Sodas - Toiletries - Sundries

FORT HILL ESSO STATION

Happy Motoring Starts Here

Fort and Memorial Avenues

Lynchburg, Virginia

Dial 2-1191 & 2-9874

Strother Drug Company

Wholesale Druggists

Established 1853

McKENNA, Inc.

BEEF - PORK - VEAL - LAMB

"Superior Brand Products"

Lynchburg, Virginia

ACREE & PECK

Incorporated

•

ALLIED ARTS BUILDING

Dial 3-1357

HART LINCOLN - MERCURY Inc.

See the mighty '55 Mercury before you buy any car.

115 Oakley Avenue Dial 2-2383

Join the Teen-Agers
In An Informal Atmosphere
For
Good Food
Good Music
Quick Service
Reasonable Prices
AT
The Drive-In
1707 HOLLINS MILL ROAD

TAKE OUR FLOWERS
WITH YOU ON THAT
BIG DATE
DIAL 6-2655
DOYLE, FLORIST
708 Main Street

The News
and
The Daily Advance
Carry complete reports of all Glass
High sports and other activities.
Always read both papers.

Bonnie Gershen sells Mr. Willie Oppleman an ad for Phillip's Brothers, then selects her birthday present.

Fine Furniture

That Combines . .

Style

Beauty

Comfort

McGEHEE'S

LYNCHBURG'S LEADING FURNITURE STORE

BOWEN

Jewelry Company INC.

9th and Main

REGISTERED JEWELER

AMERICAN GEM SOCIETY

RILEY'S MARKET

701 Fifth Street

MERRIMAN'S
BARBER SHOP

500½ Fifth Street

CLEAN-CRAFT, Inc.

2995 Fort Avenue

Dial 8-2951

DEPOSITORS
BANK

•

Main St. at Eleventh

MEMBER FEDERAL DEPOSIT
INSURANCE CORP.

PATTERSON
DRUG COMPANY

3 STORES FOR YOUR
SHOPPING
CONVENIENCE

1020 Main Street
627 Main Street
Rivermont and Norfolk Aves.

Hauser Oldsmobile, Inc.

706-716 Commerce Street

LYNCHBURG COLLEGE

A SENIOR COLLEGE
FOR
MEN AND WOMEN

The Floyd L. Knight Memorial Library

VISIT

OUR

CAMPUS

Mr. Munro Baldwin, manager Baldwin's Department Store, helps Tucker Knight and Mary Lyons Baldwin select a dress for their summer wardrobe.

OAK HALL COSTUME COMPANY

COMPLETE RENTAL SERVICE

- CAPS AND GOWNS
- FACULTY HOODS
- FANCY COSTUMES AND MAKE-UP FOR
- MINSTRELS AND PLAYS
- FORMAL WEAR

Sold and Rented **Prompt Service**

Oak Hall Costume Service

An Affiliate of

Oak Hall - M. Rosenberg & Sons

ROANOKE'S PIONEER CLOTHIERS SINCE 1889

FOR MEN, WOMEN AND BOYS

Roanoke, Virginia Dial 8837

AMBULANCE CHAPEL

Whitten Funeral Home, Inc.

1336 Park Avenue — Lynchburg, Virginia

DIAL 2-4521

Lynchburg's Most Modern Chapel

TEXAS TAVERN

611 Main St.

Lynchburg, Virginia

"You Will Be Better Dressed in Clothes from Wills-Camp"

Hubert Morgan, Representative for

Wills-Camp Company

Distributed By

Hill City Tobacco Co.

BLANKINSHIP'S MARKET

BETTER MEATS FOR LESS

1108 Main Street

Lynchburg, Virginia

S. O. Fisher, Inc.

SPORTING GOODS

EDUCATIONAL TOYS AND GAMES

Over 125 Years Guaranteed Sales and Service

Dial 2-0451 1024 Main Street

At Your Home-Owned

ANDERSON'S PIGGLY-WIGGLY

Where You Get S & H Green Stamps

SAVE

For Your Future Education

By starting a go-to-college savings account and adding to it regularly, needed funds are easily accumulated. A Lynchburg Federal Savings Account earns better-than-average returns safely. Start your account today.

- $1.00 up opens your account
- Regular earnings paid and compounded twice yearly
- Funds fully protected . . . ready to use when wanted.

LYNCHBURG FEDERAL SAVINGS

616 CHURCH STREET

FEDERAL SAVINGS AND LOAN INSURANCE CORPORATION
SAFETY OF YOUR SAVINGS
INSURED
UP TO $10,000.

LYNCHBURG, VIRGINIA

Save — and Make It a Habit!

GRAND PIANO AND FURNITURE CO.

916 Main Street

Lynchburg, Virginia

We snap photographers, Joe Riddick and Mitchell Arrington, who have snapped you.

T. B. DORNIN-ADAMS CO.
INCORPORATED
ROOFING
and
SHEET METAL WORK
1107 Commerce Street, Lynchburg, Va.
Dial 7-2381

Compliments of
WARNER Theater
DIAL 2-7898
Henry A. Clark, Manager

Senior Directory

MYRICE ADAMEE—*High Times* '54; Y-Teens Officer '53; Orchestra Officer '51-'53; Band Majorette '52-'55; Class Representative; Intramural Basketball, Volleyball Teams '52-'55.

JUDITH ANN ADAMS—Honor League '51-'54; *High Times* '54-'55; Civics Club '53; Art League '52-'54; Y-Teens '52; Office Helper '54-'55; Class Officer '52; Senior Day Assembly Committee '54; Intramural Softball, Hockey, Basketball Teams '53-'55; F.B.L.A. Reporter '52-'55; National Honor Society.

RUDOLPH EDWARD ADAMS—Student Council '50-'51; Trade School '53-'55.

JAMES LEECH AGNOR—Civics Club.

LAWRENCE HAYNES ALLEN, JR.—Chemistry Club '54-'55; Varsity Football Team '54; Jr. Varsity Football Team '53.

PATSY RUTH ANDERSON—Student Council '51; Spanish Club '54-'55; Y-Teens '51; Orchestra '51-'55; Intramural Volleyball, Basketball, Soccer '51-'53; All-State Orchestra '51-'54; Literary Society.

JOHN MITCHELL ARRINGTON—Student Council '52-'54; Honor League Representative '53; President '54-'55; CREST '53-'55; Boys' State '54; National Honor Society.

SALLY LYNNE BADGETT—Honor League '51-'55; Spanish Club '54-'55; Civics Club '54; Literary Society '54-'55; Junior Basketball Team '53-'54; Office Helper '53-'55; Intramural Softball, Basketball, Volleyball Teams '53-'55.

OLIVIA JOSEPHINE BAILEY—Honor League '51-'55; *High Times* '53-'55; Civics Club '54-'55; Y-Teens '51-'55; F.H.A. '54-'55.

SUSAN EDDY BAILEY—Civics Club '54; F.H.A. '54-'55; Class Treasurer '53; Tennis '53-'54; Intramural Volleyball, Tennis, Basketball, Hockey Teams '53-'55.

FRED BARBOUR—Honor League '54-'55; David Garrick '54-'55; Spanish Club '54; Assembly Committee '55; Senior Play '55.

CORNELIA LEWIS BEARD—Honor League '55; Latin Club '53-'55; Civics Club '54; Red Cross '55; Cafeteria Helper '53; National Honor Society.

JOHN MITCHELL BELL—Honor League '51-'55; Latin Club '52-'55; Chemistry Club '54-'55; Civics Club '54-'55; Red Cross '52-'54; Orchestra '53-'55; Band '51-'55; Junior Council '53-'54; Cafeteria Helper '51-'52; National Honor Society.

MARY BURNETT BERGER—Quill and Scroll '53-'55; President '54-'55; Student Council '53; Honor League '51-'52; *Critic* '52-'55; Editor and Chief '54-'55; David Garrick '52-'55; Spanish Club '54-'55; Library Council '52-'53; Red Cross '51; S.I.P.A. '54; Girls' State '54; Literary Club '54-'55; Class Officer '53; National Honor Society.

SHIRLEY JEAN BLANKINSHIP—Honor League '54-'55; *High Times* '54-'55; David Garrick '54-'55; Spanish Club '54-'55; Latin Club '52-'53; Civics Club '54; Y-Teens '51-'53; President '53-'55; Orchestra '51-'53; Band '51-'54; All-State Band '51-'54; Senior Play '55; Class Officer '53-'54; Intramural Tennis, Basketball '52-'55; National Honor Society.

WILLIAM D. BOHON, JR.—Red Cross; Class Officer; Track.

FARLEY BOMAR—Honor League '52-'55; Trade School '52-'55; Varsity Football Mgr. '53-'54; Track Mgr. '53-'55.

BARBARA BOND—Y-Teens, Glee Club '51; F. H. A. '51-'52; Distributors Club.

WAYNE BUSH BOOTH—David Garrick, Senior Play.

JAMES HAYNES BRENT—Distributors Club '54-'55.

ANNE NEWTON BRIDGES—Honor League '51-'55; *Critic* '53-'55; CREST '53-'55; Y-Teens '51-'52; Red Cross '53-'54; Glee Club '53-'54; Cheerleader '51-'52; F.H.A. '54-'55; Office Helper '51-'52; Intramural Volleyball, Hockey, Basketball '51-'55.

MARY BROOKS—Red Cross '52; Senior Play '55; Cafeteria Helper '52; Junior Council Representative; Public Speaking Club '52.

BETTY JEAN BROWN—Y-Teens '50-'55; Vice-President, F.B.L.A. '53-'54; Representative Council '52-'53; Office Helper '51-'52; Intramural Volleyball, Softball, Hockey, Basketball, Soccer Teams '53-'55.

Senior Directory

JOYCE ANN BROWN—Honor League, Senior Basketball Team '52; Junior Basketball Team '51; Girls' Athletic Association '54; Intramural Basketball '53-'54; City League Basketball '52; Athletic Council Representative '54.

DORIS BROWNLEY—Honor League; *Critic* '54-'55; Spanish Club '54-'55; Latin Club '52-'53; Civics Club '54-'55; Intramural Tennis Team '54.

JAMES WILLIAM BRYANT—Honor League '51-'55; Red Cross '51-'55; Cafeteria Helper '54.

GURDON BUCK—Honor League.

NANCY MARION BURFORD—Honor League.

BARBARA ANN BURNETTE—Chorus '51-'52; F.B.L.A. '52-'55; Class Officer Representative.

MARTIN CARY BURTON—Honor League '52-'54; David Garrick '53-'55; Chemistry Club '54-'55; Hi-Y '54; Band '52-'54; Senior Play '55; Motion Picture Club '52-'55; Assembly Committee '53-'54.

CLYDE VINSON CAMPBELL—Honor League; Chemistry Club '52-'54; Red Cross; Softball, Basketball '52-'54.

LOIS LEE CAREY—Honor League '53; Junior Basketball Team '51; Intramural Volleyball, Softball, Hockey, Basketball Teams '53-'55; F.H.A. '54-'55; F.B.L.A. '52-'55.

SARA CRIST CAREY—Honor League '54-'55; Art League '51-'52; Y-Teens '49-'55; Choir '52-'55; Intramural Hockey, Basketball Teams '53-'55; Allied Hockey Team '54-'55; F.H.A. '53-'54.

PHILLIP CARTER—Student Council '52; Honor League '51; National Honor Society.

WINIFRED HOSKINS CASE—Student Council '51-'53; Honor League; Spanish Club; Civics Club; Y-Teens '51-'53; Red Cross '53-'54; Band '51-'52; Office Helper '54; Class Secretary '53.

KAY DUNCAN CAWTHORNE—Y-Teens '53; Red Cross '51-'52; Choir '53-'55; Band '51-'53; Student Council '51-'52; Head Drum Majorette '52-'53; All-State Choir West '54; Intramural Volleyball, Softball, Hockey, Basketball Teams '53-'54.

RUSSELL CHARTER CHEW—Student Council '53-'54; Honor League '51-'55; Chemistry Club '53-'54; Civics Club '54-'55; Hi-Y '53-'54; Orchestra '53-'55; Band '51-'55; President '54-'55; Class Treasurer '53-'54.

CHARLOTTE CLARK—Civics Club '54; Red Cross '54-'55; Choir '54-'55; Chorus '52-'53; F.B.L.A. '53-'55; F.H.A. '53-'54.

PATSY RANDOLPH COATES—Y-Teens '51-'53; Library Council '54; Choir '50-'51; Varsity Cheerleader '54-'55; Cafeteria Helper '52-'53; Intramural Volleyball, Basketball '52-'54; F.H.A. '54-'55.

CLAYTON GRAHAM COLEMAN, JR.—Spanish Club '53; Red Cross.

MILTON DAVID COLEMAN—Honor League; Trade School, Track '54; Softball, Basketball '52-'54.

IRIS DELORES COLLINS—Y-Teens Secretary '52-'54; Chorus '52-'53; Cafeteria Helper '54; Intramural Soccer '53; Christmas Party '52; Cheering Squad '52; F.H.A. '54-'55.

NELSON L. CRANCE—Honor League '51-'55; Civics Club '54-'55; Hi-Y '52-'53; Capitol Page School in Washington, D. C.; Varsity Football '52-'53.

SALLY KATE CYRUS—Student Council '52-'53; Honor League '52-'54; Red Cross '52; Chorus '52; Assembly Committee '52; Home Room Secretary '52.

BARRY DON DALTON—Honor League '54; Civics Club '54-'55; Trade School '52-'54.

JACQUELINE JOANN DALTON—Student Council '51-'52; Senior Council '54; Y-Teens '51-'55; President '55; Red Cross '54-'55; Orchestra '54-'55; Band '50-'55; Office Helper '54-'55; Sophomore and Junior Council.

BETTY GAIL DARLEY—Quill and Scroll '54-'55; Honor League '52-'55; CREST '53-'55; David Garrick '53-'55; Spanish Club '54-'55; Chemistry Club '54-'55; Civics Club '53-'54; Y-Teens '51-'52; Tennis '54-'55; Assembly Committee '54-'55; Intramural Volleyball, Basketball '54; Literary Club '54-'55; Senior Day Committee '54; Senior Banquet Committee; National Honor Society.

LESLIE DAVIDSON—Trade School '52-'55; All-Star Basketball Team 8.

ROSEMARY DAVIS—Honor League '54-'55; F.B.L.A. '53-'55.

DOROTHY DEAN—Spanish Club '54; Y-Teens '50-'55; Senior Basketball Team '52; Junior Basketball Team '53-'54; Office Helper '53; Intramural Basketball Team '51-'54.

HUGH W. DEAR—David Garrick '54-'55; Hi-Y '53-'55; Treasurer; Red Cross '53-'54; Band '52-'55.

Senior Directory

JOHN VINCENT DESMOND—David Garrick '53-'55; Spanish Club '54-'55; Latin Club '54-'55; Senior Play.

PEYTON L. DIXON—Art League '52-'53; Distributors' Club '54-'55.

HENRIETTA PRICE DOLLINS—Quill and Scroll '53-'55; Secretary and Treasurer, Honor League '51-'55; *High Times* '52-'55; Columnist, Reporter, Advertising Mgr. and Co-editor; Spanish Club '54-'55; Latin Club '52-'53; Science Club '52-'53; Civics Club '54-'55; Y-Teens '52-'53; Assembly Committee '54-'55; Intramural Volleyball Team '53-'54; Literary Society '54-'55; S.I.P.A. delegate '53.

WILLIAM G. DOVE—Honor League '54-'55; Latin Club '52-'53; Science Club '54-'55; Red Cross '53-'54; Trade School '53-'54; Athletic Association '54-'55; Class Vice-President '54-'55; National Honor Society.

RACHEL MAE DUNN—Y-Teens '52-'53; Glee Club '52; Cafeteria Helper, Office Helper '53.

WALTER SCOTT EANES, JR.—Honor League; Red Cross; Band '50.

BARBARA ANNE EAST—*Critic* '53-'54; CREST '53-'54; David Garrick '53-'55; Spanish Club '54-'55; Science Club '54-'55; Y-Teens '51-'55; Office Helper '51-'52; Tennis '53-'54; Intramural Hockey '54-'55; F.H.A. '54-'55.

PAT ELDER—*High Times* '53; Spanish Club '54-'55; Y-Teens '51; Red Cross '52-'53; Chorus '51; Majorette '54.

JOAN ELIZABETH ELDRIDGE—Honor League '54-'55; *High Times* '53-'55; Latin Club '53-'54; Literary Society '54-'55; Athletic Association.

ROBERT EVERIDGE—Distributors' Club.

JIMMY FITZGERALD—Student Council; Spanish Club; Art League; Hi-Y; Choir.

ROBERT LEO FITZPATRICK—Honor League '53-'55; Civics Club '54-'55; Trade School '51-'55.

BOBBY FLOWERS—Honor League '52-'55; Spanish Club '53-'54; Science Club '54-'55; Hi-Y '53; Varsity Football '54; Track '53-'54; Debate Club '54-'55; J. V. Football '52-'53.

RICHARD OWEN FOSTER—Science Club '53-'55.

JOYCE MARIE FRY—Honor League '53-'54; Chorus; F.H.A. '54.

LOWELL THOMAS FRY—Honor League '51-'55; Science Club '53-'54; Civics Club '54-'55; Assembly Committee; National Honor Society.

MOZELLE GORDON FULTON—Student Council '54-'55; Honor League '52-'55; *Critic* '54-'55; David Garrick '53-'55; Spanish Club '54-'55; Vice-President, Art League '52-'55; Y-Teens '51-'52; Red Cross '52-'55; Orchestra '51-'52; Athletic Association, Literary Society '54-'55; Intramural Volleyball, Basketball Team '53-'54.

RICHARD CARTER FUNAI—Honor League '54; *High Times* '52-'54; Orchestra '51-'52; J. V. Football '52-'54.

JOYCELYN ANN GENTRY—Senior Council '54-'55; Spanish Club '54-'55; Red Cross; F.H.A. '54-'55; Public Reading '53-'54.

VERNARD MAXWELL GILLIAM—Art League; Cafeteria Helper; Assembly Committee; Distributors' Club.

WILLIE CALVIN GILLIAM, JR.—Trade School, Varsity Football Team, Track, J. V. Basketball; J. V. Football.

NANCY RUTH GOBER—Honor League '51-'54; David Garrick '53-'55; Civics Club '53-'54; Secretary, Science Club '54-'55; Y-Teens '51-'52; Tennis '54-'55; Intramural Volleyball, Basketball '54-'55; Literary Society '54-'55; F.H.A. '54-'55; Senior Day Committee.

JEREMIAH D. GORMAN—Honor League, David Garrick '51-'55; Vice-President and President; Science Club '54; Red Cross '54; Motion Picture Club '51-'53.

MARSHALL STEDMAN GRAY—Student Council '53; Science Club '54.

MARY FRANCES HAMILTON—Red Cross '52-'53; Chorus '51-'52; Girls' Athletic Association '54-'55; Office Helper '51-'52; Class Secretary '51-'52; President '52-'53; Intramural Hockey, Basketball Teams '53-'55; F.B.L.A. '53-'55; President; National Honor Society.

BILL HARDWICK—Art League; Assembly Committee; J. V. Basketball; Athletic Association; Senior Day King.

CHARLES BERNARD HARDY—Student Council '54-'55; Honor League '51-'55; Civics Club '54-'55; Art League '51-'53; Red Cross '51; Trade School '51-'55; Varsity Football '54; Track '53; J. V. Basketball '52; J. V. Football '52-'53.

Senior Directory

JAMES HENRY HARPER, JR.—Science Club '53-'55; Band '51-'55.

BETTY LINDSAY HARTLESS—Girls' J. V. Basketball; Girls' Senior Basketball Team.

BETTY ANN HARVEY—Student Council '51-'52; Honor League '51-'55; *Critic* '53-'54; CREST '53-'54; Y-Teens '51-'55; Library Council '54-'55; Band '51-'53; Orchestra '52-'53; F.H.A. '54-'55; Intramural Basketball, Hockey, Softball, Tennis, Volleyball Teams '51-'55.

ELIZABETH HARVEY—Honor League, Senior Council, Chorus, Intramural Volleyball, Tennis, Hockey, Basketball Teams; F.B.L.A.

DORIS LYNN HAWKINS—Y-Teens '51-'55; Choir '53-'55; Chorus '51-'53; F.B.L.A. '54-'55; Debate Club '52; All-State Choir West '55.

DOTTIE MAE HAWKS—Honor League; F.B.L.A.; F.H.A.; Art League; Intramural Volleyball, Soccer, Softball, Hockey, Basketball Teams '53-'55.

FRED HELSABECK, JR.—Honor League '53; Latin Club '53; Science Club '54-'55; Orchestra '54-'55; Band '53-'55; Track '54-'55; National Honor Society.

ARLENE BELLE HICKS—Student Council '51-'54; Y-Teens '51-'54; Chorus '50-'52; Cafeteria Helper '52; Class Officer '52; Student Council District Meeting; Registration Committee; F.H.A.

MARVIN PERCY HODGES—Honor League '51-'55; Civics Club '54; Trade School '52-'55; Intramural Softball '51-'55.

RICHARD WALLACE HOFFARTH—Science Club, Civics Club, Art League, Band, Varsity Football, Track.

PHIL A. HOGE—Civics Club.

PEGGY ANNE HOLLORAN—Student Council, Honor League, Chorus, Girls' Athletic Association, President, Office Helper, Class President, Senior Day Assembly Committee, Intramural Softball, Basketball, Hockey, F.B.L.A., Treasurer, National Honor Society.

PATRICIA BENOY HOPPER—Student Council; Representative to State Meeting; Honor League; Senior Council '54-'55; Spanish Club '54-'55; Y-Teens '51-'55; Red Cross '51; Orchestra '51-'54; F.H.A. '54-'55; Office Helper '54-'55; Intramural Basketball, Soccer Teams '53-'54.

JOHN BYERS HORNER—Student Council '54; Vice-President, Honor League '52; Spanish Club '54-'55; Latin Club '52-'53; Class President '53; Varsity Football Mgr. '52-'54; Track Mgr. '52-'54; Freshman Basketball '51; National Honor Society.

PEGGY JOYCE HOWARD—Honor League; *Critic* '53; CREST '53; *High Times* '55; Y-Teens '51-'52; Chorus '50-'54; Junior Basketball '51; Distributors' Club.

SAMUEL THOMAS HUDSON, JR.—Honor League; Hi-Y; Band; Cafeteria Helper.

E. T. HUNT, JR—Honor League '49-'50; Science Club '51-'52; Choir '51-'55; Orchestra '51-'54; Band '49-'55; Drum Major; Trade School '53-'54.

MARGARET ANNE HUNT—Honor League '52-'54; Y-Teens '51-'53; Choir '50-'52-'55; Cheerleader '54-'55; J. V. Basketball '52-'53; Girls' Athletic Association '54-'55; Secretary; Intramural Volleyball, Softball, Tennis, Hockey, Basketball, Soccer Teams '52-'55; F.B.L.A. '53-'54; Typist for *Glass Eye* '53-'55.

BOBBY HYLTON—Student Council '50-'51; Class Vice-President '51; Varsity Football '53-'54; Track '52-'53; J. V. Football.

DORIS MARIE JAMERSON—Chorus '51; Cheering Squad '52; F.B.L.A. '53-'55.

RODNEY JESSEE—Trade School '54-'55.

ROY EARL JESSEE—Student Council '51-'52; Honor League '51-'55; Orchestra '51-'55; Band '51-'55; National Honor Society.

BETTIE JEAN JOHNSON—Student Council '51-'52; Honor League '53-'54; Civics Club '54-'55; Red Cross '52-'53; Distributors' Club '54-'55; Secretary; Intramural Hockey '53-'54; Guide during American Education Week.

BETTY JOHNSON—Spanish Club '54-'55; Science Club '53-'55.

DELORES JOHNSON—Orchestra '49-'54; Intramural Softball, Basketball Teams '52-'53; City League Basketball.

ART JOHNSTON—Honor League '52-'55; Red Cross, Cafeteria Helper '53-'54; Varsity Football '53-'54; Track '53-'55.

CONRAD JONES—Civics Club, Art League, Literary Society; Varsity Football; Track; J. V. Football.

Senior Directory

RACHEL DEAN JONES—Honor League; Civics Club, Red Cross, Chorus, Distributors' Club, F.B.L.A., F.H.A., District Secretary.

ROBERT FRANKLIN JONES—Student Council '52-'55; Treasurer; David Garrick '53-'55; Spanish Club '54-'55; Literary Society '54-'55; President, Public Speaking '53-'55; President, Virginia State Spanish Tournament '54; Forensic Meet '54; National Honor Society.

KENNTH JORDAN—Honor League; Trade School.

JOHN WESELY KAVANAUGH—Honor League '51-'55; *High Times* '54-'55; Civics Club '54-'55; Band '51-'52; Cafeteria Helper '53-'54.

ELIZABETH ANN KENT—Civics Club '54-'55; Y-Teens '54-'55; F.B.L.A. '54-'55; Homeroom President '54-'55.

BETH KEYSER—Student Council '54-'55; Honor League '52-'55; *Critic* '54-'55; Senior Council '54-'55; Latin Club '52-'55; Athletic Association '53-'54; Junior Basketball Team '52-'53; Girls' Athletic Association '54-'55; Vice-President; Intramural Volleyball, Hockey, Basketball Teams '53-'55; National Honor Society.

MARY ELIZABETH KRANTZ—Art League '52.

BUFORD LAKES—Honor League.

SUSAN BYRD LANKFORD—Student Council '52-'53; Honor League '52-'55; Civics Club '54-'55; Art League '53-'55; Chorus '53-'54; F.H.A. '54-'55; Girls' Athletic Association '53-'55; Intramural Volleyball, Softball, Hockey, Basketball Teams '52-'55.

KENNETH E. LAYNE—Honor League '51-'55; Trade School '52-'55.

FAYE DAWN LEE—*Critic;* Y-Teens; Red Cross; Choir; Chorus; Cafeteria Helper; Office Helper; Distributors' Club; Intramural Volleyball.

HOWARD CHARLES LIGON—Honor League '54-'55; Spanish Club '54-'55; Science Club '54-'55; Boys' State '54; Class Treasurer '53-'54; National Honor Society.

CAROLYN LINDSAY—Honor League, Y-Teens; Red Cross; Choir; Chorus; Class Officer.

BETTY JO LIPTRAP—Honor League '53-'55; David Garrick '53-'55; Art League '51-'52; Red Cross '53-'55; Choir '51-'53; Chorus '51-'52; F.B.L.A. '53-'54; D. E. Club '54-'55; Cheering Squad '51-'52; Intramural Volleyball, Basketball, Softball, Tennis, Hockey Teams '52-'55.

LILLIAN LEON LLOYD—David Garrick '52-'53; Library Council '52-'54; Red Cross '52-'53; Cafeteria Helper '53; F.B.L.A. '53.

GLORIA DAIL LUCADO—Quill and Scroll '54-'55; Student Council '52-'53; Honor League '51-'55; *High Times* '53-'55; Senior Council '54-'55; Latin Club '52-'53; Civics Club '54-'55; Literary Society '54-'55; F.H.A. '54-'55; Office Helper '51-'52; Intramural Tennis, Basketball Teams '53-'55; National Honor Society.

JOHN POAGUE MACLEOD—Honor League '51-'55; CREST '53-'55; Senior Council '54-'55; David Garrick '53-'54; Spanish Club '53; Science Club '53-'55; Civics Club '55; Art League '52-'55; Hi-Y '53; Senior Play '55; Varsity Football '54; Track '52-'55, Captain.

MARY ELIZABETH MACLEOD—Honor League '51-'54; Spanish Club '54-'55; Civics Club '54-'55; Cheerleader '53-'55; Girls' Senior Basketball, Office Helper '53-'55; Intramural Volleyball, Basketball, Softball Teams '54-'55.

PEGGY JANE MAHANES—Choir '52-'53; Freshman Council.

JUANITA MARSHALL—Chorus; Office Helper '50-'54; Public Speaking '52; Senior Day Assembly Committee '54; Intramural Softball, Hockey Teams '53-'55; Typist for *Glass Eye* '54-'55; F.B.L.A. '53-'54, Secretary.

VIRGINIA HUNTER MARSHALL—Quill and Scroll '53-'55, Vice-President; Honor League '51-'55; *High Times,* Columnist, Reporter, Co-advertising Mgr., Co-editor '52-'55; Latin Club '52-'55; Science Club '52-'53; Y-Teens '52-'53; Chorus '51-'52; Literary Society '54-'55; Secretary, S.I.P.A. '53; F.H.A. '54-'55; Assembly Committee '54-'55; Intramural Volleyball '53-'54; National Honor Society.

SUE ELIZABETH MARTIN—Student Council '54; Honor League '51-'55; *Critic* '54; Music Editor; David Garrick '53; Art League '51-'52; Y-Teens '51-'52; Library Council '53-'54; Orchestra '51-'55; Office Helper '54-'55; Girls' Senior Basketball '54; Motion Picture Club '52-'54; Intramural Speedball, Basketball, Bowling Teams '51-'54; All-State Orchestra '51-'54; Senior Day Assembly '54.

Senior Directory

BARBARA MASON—Chorus '52-'53; Girls' Senior Basketball, Junior Basketball, Intramural Basketball Team, All-Star Basketball Team '53-'54.

ELLA MAY MASON—CREST '52-'53; Bookkeeper; Senior Council '54-'55; Y-Teens '51-'53; Red Cross '53-'54; Chorus '51-'53; Class Secretary and Treasurer '54-'55; Public Reading '52-'53; Intramural Volleyball, Basketball Teams '51-'54; National Honor Society.

BETTY MARGIE MASSIE—Student Council; Honor League; *High Times;* Y-Teens; Library Council; Red Cross; Orchestra; Motion Picture Club; Distributors' Club.

JUNE LEE MAY—CREST '54-'55; Latin Club '52-'55; Y-Teens '54-'55; F.H.A. '53-'55; Treasurer; Champion Soccer Team '53-'54; Dramatics '51-'52; Girls' Athletic Association '54-'55; Intramural Volleyball, Softball, Hockey, Basketball Teams '53-'54.

BETTY JEAN MAYBERRY—Student Council; Honor League; *Critic;* Civics Club; Chorus; Cafeteria Helper; F.B.L.A.; Junior Class Representative.

JIMMY MAYS—Science Club '54; Civics Club '54; Varsity Football '53-'54; Co-Captain, Varsity Basketball '52-'55; Track '52-'55; J.V. Football '51-'52; Athletic Association.

JOYCE AMELIA McCLURE—Student Council '53; Honor League; Civics Club '55; Art League '51; Y-Teens '51-'53; Library Council '51; Red Cross '51-'54; Chorus '51-'52; Cheering Squad '51-'52; Girls' Senior Basketball '51-'52; Cafeteria Helper '53; Office Helper '53-'54; Distributors' Club '54-'55; F.H.A. '54-'55; F.B.L.A. '53.

TOMMY McCRAW—Trade School '54-'55; Office Helper '54-'55; Varsity Basketball '54-'55; Intramural Softball; D. E. Club, Treasurer.

ROBERTA ADALIADE McDERMOTT—Honor League; Spanish Club '54-'55; Civics Club '54-'55; Art League '52-'55; Red Cross '54-'55; Home Room Officer '54-'55; Intramural Basketball Team '53-'54; Cheering Squad '52-'53.

SAM METTS—Civics Club.

CHARLES McFADEN, JR.—Honor League, Trade School.

MARJORIE WALKER MEGGINSON—Choir '53-'54; Chorus '51-'53; Cafeteria Helper '51-'52; Intramural Basketball Team '53-'54.

RICHARD STEWART MILLER—Honor League; *Critic* '52-'53: Varsity Football '53-'54; J. V. Basketball '52.

FAY DELORES MOOERS—Y-Teens '51-'53; Chorus '51-'52; Intramural Tennis, Basketball Teams '52-'55.

NORMAN K. MOON—Honor League; Senior Council '55; David Garrick '54-'55; Spanish Club '54-'55; Science Club '54-'55; Civics Club '54; Hi-Y '54; Boys' State '54; Cafeteria Helper '54; Senior Class President '54-'55; Debate Club '54-'55; National Honor Society.

JEAN MOORE—Honor League; David Garrick '54-'55; Y-Teens '51-'55; Intramural Basketball, Soccer '53-'54; Athletic Representative '53-'54.

HUBERT MORGAN—Civics Club '54; Red Cross '53-'55; Trade School '52-'55; Varsity Basketball '53-'55; Co-Captain, J. V. Basketball '52-'53; Athletic Association.

RONALD MORRIS—Honor League, Trade School.

CLARENCE WILLIS MOSELEY, JR.—Honor League '52-'55; Spanish Club '53-'54; Science Club '53-'54; Civics Club '54-'55; Trade School '54-'55; Varsity Football '54; Varsity Basketball '52-'55; J. V. Football '52; Intramural Baseball '54.

JOHN ANDREW MUIR—Honor League '54.

FRED WAYNE MYERS—Honor League '51-'55; Civics Club '54-'55; Band '51-'55; Cafeteria Helper '50-'51; Tennis '53-'54; Distributors' Club '54-'55.

MARILYN JEAN MYERS—Honor League '53-'55; CREST '54-'55; Science Club '53-'55; Y-Teens '53; Choir '53-'55; President, Chorus '53; David Garrick '54-'55; Senior Play '55; Play Festival '55; Public Speaking '53-'54; Civics Club '55; All-State Choir West '54-'55; Intramural Volleyball, Softball, Basketball, Hockey Teams '53-'55; Senior Day Assembly; National Honor Society.

CAROL PAGE—Student Council '52-'53; Honor League '51-'55; *High Times* '52-'53; CREST '53-'54; Art Editor; Latin Club '52-'54; Art League '53-'55; Red Cross '54-'55; Literary Society '54-'55; F.H.A. '54-'55; Reporter; Public Reading '53-'55; Assembly Committee Chairman '54-'55.

Senior Directory

KENNETH PANKEY—David Garrick '54-'55; Science Club '54-'55; Art League '53-'54; Red Cross '54-'55.

CARSON LENWOOD PETERS—Student Council '52-'55; President; Cafeteria Helper '53-'54; J. V. Football '52-'53.

JACK LLOYD PETERS, JR.—Honor League; Senior Council; Cafeteria Helper.

BETTIE JEAN PETTYJOHN—Student Council '53-'55; Honor League '51-'55; *High Times* '54-'55; Senior Council '54-'55; Spanish Club '54-'55; Civics Club '54; Sophomore Council '52-'53; Literary Society '54-'55; F.H.A. '54-'55; Class Vice-President '54-'55; Homeroom Officer '51-'52; National Honor Society.

LEON RUSSELL PLEASANTS, JR.—Honor League; Distributors' Club.

JANE LEE PORTER—Spanish Club '55; Red Cross '55; Intramural Volleyball, Basketball, Hockey Teams '54-'55.

EDNA RICE POWERS—Y-Teens '51; Chorus '51-'52; Distributors' Club '54-'55.

DORIS VIRGINIA PRICE—Student Council '53-'54; Red Cross '54-'55; Class Vice-President '53-'54; Public Speaking '53; F.B.L.A. '53-'54.

MARY NELL PURYEAR—Quill & Scroll '55; Honor League '52-'55; *High Times* '55; Y-Teens '55; Library Council '54-'55; Orchestra '52-'55; Secretary; Band '52-'55; Intercom Recess Announcer '54; Office Helper '52; Senior Day Assembly Committee '55; Intramural Basketball Team '52; Athletic Association.

MERRILOU RAE—Honor League '53-'55; Senior Council '54-'55; Spanish Club '54-'55; Science Club '54-'55; Civics Club '54-'55; Y-Teens '53-'54; Chorus '53-'54; Essay Contest Winner, 2nd Prize; Intramural Basketball Team '53-'55.

EUGENE REED—Civics Club; Red Cross; Orchestra; Band.

JOSEPH HENRY RIDDICK, JR.—Student Council '51-'53; Quill & Scroll; *High Times* '53-'54; Senior Council '54-'55; David Garrick '54-'55; Latin Club '52-'53; Science Club '53-'55; Red Cross '51; Boys' State '54; Senior Play '55; Cafeteria Helper '54; National Honor Society.

BARBARA RICHARDSON RIGNEY—Quill and Scroll '54; Student Council '52; *High Times* '53-'54; Civics Club '52; Art League '52-'53; Y-Teens '52-'53; Girls' Athletic Association '53-'54; Cafeteria Helper '53; Public Speaking '53; Senior Day Assembly Committee '54; F.B.L.A. '53-'54; Intramural Volleyball, Speedball, Softball, Basketball, Tennis, Bowling Teams '52-'54; President of Longwood Region and Vice-President of State.

PHILLIP R. ROACH—Honor League, Civics Club, Art League, Trade School, Track, Cafeteria Helper.

NORA JANE ROBERTS—Student Council '54-'55; Secretary; Honor League '54-'55; CREST '54-'55; Spanish Club '54-'55; Civics Club '54; Cheerleader '54-'55; Athletic Association '54-'55; Secretary; Girls' State '54; Intramural Hockey Team '53-'54.

BETTY GAIL ROBERTSON—Student Council '51-'53; Honor League '52-'55; Spanish Club '54-'55; Civics Club '54; Y-Teens '51-'55; F.H.A. '54-'55; Junior Council '53-'54; Office Helper '54-'55.

ARDYTH H. ROOT—Quill and Scroll '54-'55; *High Times* '53-'55, Reporter, Columnist, Assistant Editor; David Garrick '54-'55; Latin Club '52-'55; Science Club '54-'55; Office Reporter; Civics Club '54-'55; Debate Club '54-'55; Assembly Committee '54-'55; National Honor Society.

ANNE ROYALL—Quill and Scroll '54-'55; Honor League '52-'55; CREST '53-'55, Mgr. and Editor; Latin Club '52-'55; Red Cross '52-'55; Office Helper '51-'52; Intramural Volleyball, Hockey, Basketball Teams '51-'55; Allied Hockey Team '54.

DICK ROYER—Student Council '52-'53; Honor League '53-'54; David Garrick '54-'55; Latin Club '51-'53; Science Club '54-'55; Orchestra '52-'55; Band '51-'55; Senior Day Assembly Committee '54; Tennis '53-'55; Debate Club '54-'55; Athletic Association '53-'54; Boys' State '54; National Honor Society.

JUNE CAROL SANDIDGE—Student Council '53-'55; *Critic* '53-'54, Ass't. Bookkeeper; CREST '53-'54, Ass't. Bookkeeper; Y-Teens '51-'55, Treasurer; Girls' Athletic Association '54-'55; Cafeteria Helper '54-'55; Office Helper '51-'55; Intramural Softball, Hockey, Basketball Teams '53-'55; National Honor Society.

BOBBY LEE SAVILLE—Honor League; Band; Trade School; Cafeteria Helper.

Senior Directory

BETTY JOANNE SHAFER—Y-Teens '52-'53; Band '53-'55, Majorette; Intramural Tennis, Hockey Teams '54.

MERVIN FRANCIS SHREVE—Honor League.

KENNETH SMITH—Honor League '54-'55; Civics Club '54; Art League '53-'55; Varsity Football '54; Track '54; J. V. Football '53.

LARRY HERBERT SMITH—Trade School '49-'54.

MACON MILLER SMITH—Trade School '52-'54; I.A.A. Contest '53-'54.

EDITH SMOOT—Red Cross, Chorus, F.H.A. '54.

CLAYTON STANLEY—Student Council, Honor League, Red Cross, J. V. Football.

ROBERT STATTON—Student Council '53-'55; *High Times* '54-'55; Senior Council '54-'55; Science Club '53-'55; Trade School '54-'55; Track '53-'55.

MARY DOUGLASS STOKES—Honor League '52-'55; CREST '54-'55; Spanish Club '54-'55; Civics Club '54-'55; Red Cross '53-'54; Girls' Athletic Association '54-'55; Intramural Hockey, Basketball, Softball, Soccer, Volleyball Teams '53-'55; Allied Hockey Team '54-'55; All-Star Basketball Team '53-'54.

EDWARD LEONARD STORK—Honor League.

BARBARA STOVER—Student Council '52; Honor League '52; Y-Teens '51-'52; Red Cross '54; Orchestra '51-'52; Band '51-'52; Girls' Senior Basketball Team; Office Helper.

ELIZABETH SUBLETT—Honor League; Typist for CREST; Civics Club; Art League '52-'55; Chorus; Band, Majorette '53-'54; Cheerleader '54-'55; Junior Basketball Team '52-'53; Office Helper '54-'55; Motion Picture Club '52; Intramural Bowling, Volleyball, Softball, Hockey, Speedball, Basketball Teams '52-'54; F.B.L.A. '52-'53; Science Club '54; Sophomore and Junior Council '52-'54; All-Star Basketball Team '54.

CALVIN SWIFT—Library Council '54; Latin Club '52; Boys' State '54; Varsity Football '54; National Honor Society.

NANCY LEE SYDNOR—Honor League; *High Times;* Spanish Club, President; Civics Club; Literary Society.

JOSEPH I. TAYLOR—Honor League '54-'55.

VANN THACKER—Quill and Scroll '54-'55; Honor League '51-'55; *Critic* '53-'54; David Garrick '53-'55; Art League '51-'55; Library Council '51-'52; Ass't. Class Treasurer '54-'55; Public Speaking '53; Assembly Committee '53-'54; National Honor Society.

CLARK MELVIN THOMAS—Honor League '50-'55; *High Times* '54-'55; Senior Council '54-'55; Trade School '52-'54; I.A.A. Contest '54; Spelling '52; Cafeteria Helper '50-'51; National Honor Society.

JAMES EDWARD THOMAS—Honor League '51-'55; Orchestra '51-'53; Varsity Football '54-'55; Track '53-'54; J. V. Football '53-'54; Athletic Association '54.

VIRGINIA GAIL THOMPSON—Honor League; Y-Teens.

JOHN WILLIAM TINNELL, JR.—Trade School '52-'55; J. V. Football '53; Tennis '52-'53.

RICHARD C. TORODE—Student Council '50-'51; Honor League '51; Hi-Y '51-'52; Red Cross '50; Orchestra '50-'52; Band '50-'54.

SHIRLEY TRENT—Honor League '52; Y-Teens; Red Cross; Choir '54-'55; Chorus '51-'52; Public Reading '53-'54.

MARY FRANCES TYREE—Chorus '51-'54.

THOMAS CONWAY VAUGHN—Honor League '51-'55; Science Club '53-'54; Civics Club '54-'55; Band '51-'52; Varsity Football '54-'55; J. V. Football '52-'53.

SHIRLEY ANNE WADE—Student Council '54; Spanish Club '53-'54; Red Cross '50-'52; Chorus '50-54; Office Helper '50; Class Officer '54.

PATSY ANN WALL—Honor League '53-'55; Science Club '53-'54; Red Cross '53-'55; Chorus '53-'54; Intramural Volleyball, Softball, Basketball '53-'55.

FRED WANSLEY—Honor League; Red Cross; Choir; Orchestra.

Senior Directory

JAMES EDWARD WARREN—Trade School '52-'53; Distributors' Club '54-'55.

GOLDIE WHEELER—Chorus '50-'52; Distributors' Club '54-'55.

VIRGINIA MAE WHITE—Quill and Scroll; Honor League; *High Times;* Red Cross; Y-Teens; Chorus.

FRANKLIN WHITTEN—Red Cross '51-'54; Cafeteria Helper '51-'52; Motion Picture Club '51-'54; Varsity Football '54; Public Speaking '51-'52; J. V. Football '52-'53.

JOHN ABBOTT WILKERSON, JR.—Student Council District Meet '54; Honor League '53-'54; David Garrick '53-'55; Red Cross '52-'53; Trade School '52-'54; Varsity Basketball Mgr. '53-'54; Public Reading '53-'54; Assembly Committee '54-'55; Intramural Baseball '53-'55; J. V. Basketball Mgr. '51-'53.

DONALD THOMAS WILLIAMS—Varsity Football '54; Varsity Basketball Mgr. '52-'55; Track '53; J. V. Football '52-'53.

NANCY WILLIAMS—*Critic* '53-'55; Senior Council '54-'55; David Garrick '55; Y-Teens '52-'53.

DEVILLA ANN WOOD—Honor League '51-'55; Vice-President; Civics Club '52; Chorus '51-'52; Cheerleader '53-'55; Head Cheerleader; Junior Basketball Team '52; Girls' Athletic Association '53-'55; Treasurer; Cafeteria Helper '52; Office Helper '53-'54; Class Secretary '51; Senior Day Assembly Committee '54; F.B.L.A. '52; Intramural Hockey, Basketball '51-'54; National Honor Society.

DOROTHY WOOD—*High Times* '54-55; Head Typist; Junior Council; Class Secretary '54-'55; Civics Club '53; Red Cross; Chorus; Senior Day Assembly Committee '54; F.B.L.A. '54-'55; Intramural Softball, Hockey, Basketball Teams '53-'55.

BARBARA WOOLDRIDGE—Quill and Scroll; Honor League; CREST; Senior Council; David Garrick; Latin Club; Science Club; Civics Club; Debate Club; Literary Society; National Honor Society.

GUY CARLTON WOOLDRIDGE, JR.—Honor League; *High Times* '53-'54; Science Club '52-'53; Cafeteria Helper '54; Class Officer '53-'54.

WAYNE D. WRIGHT—Honor League; *Critic* '54-'55; Senior Council '54-'55; Science Club '54-'55; Hi-Y '53-'54; Trade School '53; Boys' State '54; Homeroom President '54-'55; Debate Club '54-'55; Literary Society '54-'55; Vice-President.

AMELIA PAUL ZARRES—Honor League; *High Times* '53-'54; Civics Club '52; Y-Teens '51-'53; Distributors' Club '54; F.H.A. '53-'54; Band '51-'52.

ANNIE LEE ZIMMERMAN—Honor League '54-'55; *High Times* '53-'54; Red Cross '54-'55.

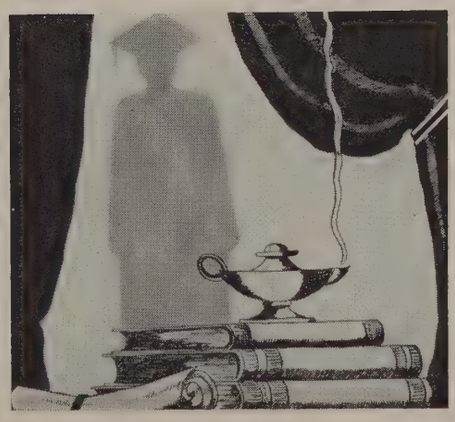

Autographs

Autographs

Autographs

Autographs

Autographs

Autographs

Autographs

LYNCHBURG, VIRGINIA